



BIBUS Meeting 24.10.2024



# Welcome to Turin!

Easy-Link<sup>®</sup>  
by  
www.easy-link-system.com



# Welcome to NC COMPONENTI!

Easy-Link<sup>®</sup>  
by Link<sup>®</sup>  
www.easy-link-system.com





# Agenda

## Thursday 24/10

08,45-09,00 Welcome

9,00-12,30 Company and Easy-Link® presentation

12,30-14,00 Lunch break

14,00-17,00 Applications and Easy-Move presentation

19,00 Meeting c/o Tulip Hotel

19,30 Dinner c/o Piazza Martiri Restaurant in Rivoli

# Agenda



**Thursday 25/10**

09,00-13,00 Factory tour

13,00 Lunch break





# NC COMPONENTI SPA

- Founded in 1984
- Company team of 24 employees
- Distributor of automation components of EU companies
- Designing and manufacturing conveyor systems, linear units and heavy duty
- Patented Easy-Link® conveyor system

**Our product range includes :**

**Easy-link ®**

**Chain and belt conveyors**

**Easy-move**

**Linear units and heavy duty**

# Easy-Link<sup>®</sup> by

[www.easy-link-system.com](http://www.easy-link-system.com)



12.000+ METERS  
OF LINES REALISED



EUROPEAN  
QUALITY



FLEXIBLE & EMBEDDED  
PRODUCTS



IN-HOUSE  
TESTING



ISO 9001  
SINCE 1997



100%  
CUSTOM MADE



19.000+ HOURS  
OF 3D DESIGN



MADE IN  
ITALY



PATENTED  
PRODUCT



37+ YEARS  
OF EXPERTISE



KNOW HOW IN 15+  
INDUSTRIAL SECTORS

**Easy-Link**<sup>®</sup>  
by  
[www.easy-link-system.com](http://www.easy-link-system.com)



**Producing movement  
since 1984**



We engineer and produce in Italy mechanical systems for **industrial conveyance** and for **linear actuation**, with more than 37 years of expertise in many manufacturing sectors. The in-house production is complemented by a wide range of components for the automation and power transmission, to answer the main industrial handling requirements.



**MADE IN  
ITALY**



**PATENTED  
PRODUCT**



**37+ YEARS  
OF EXPERTISE**



**KNOW HOW IN 15+  
INDUSTRIAL SECTORS**



**Easy-Link**  
by **Link**  
www.easy-link-system.com



## Customised design

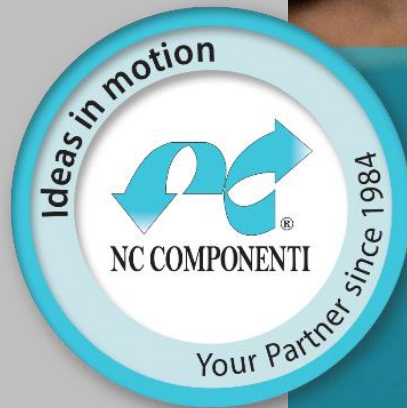
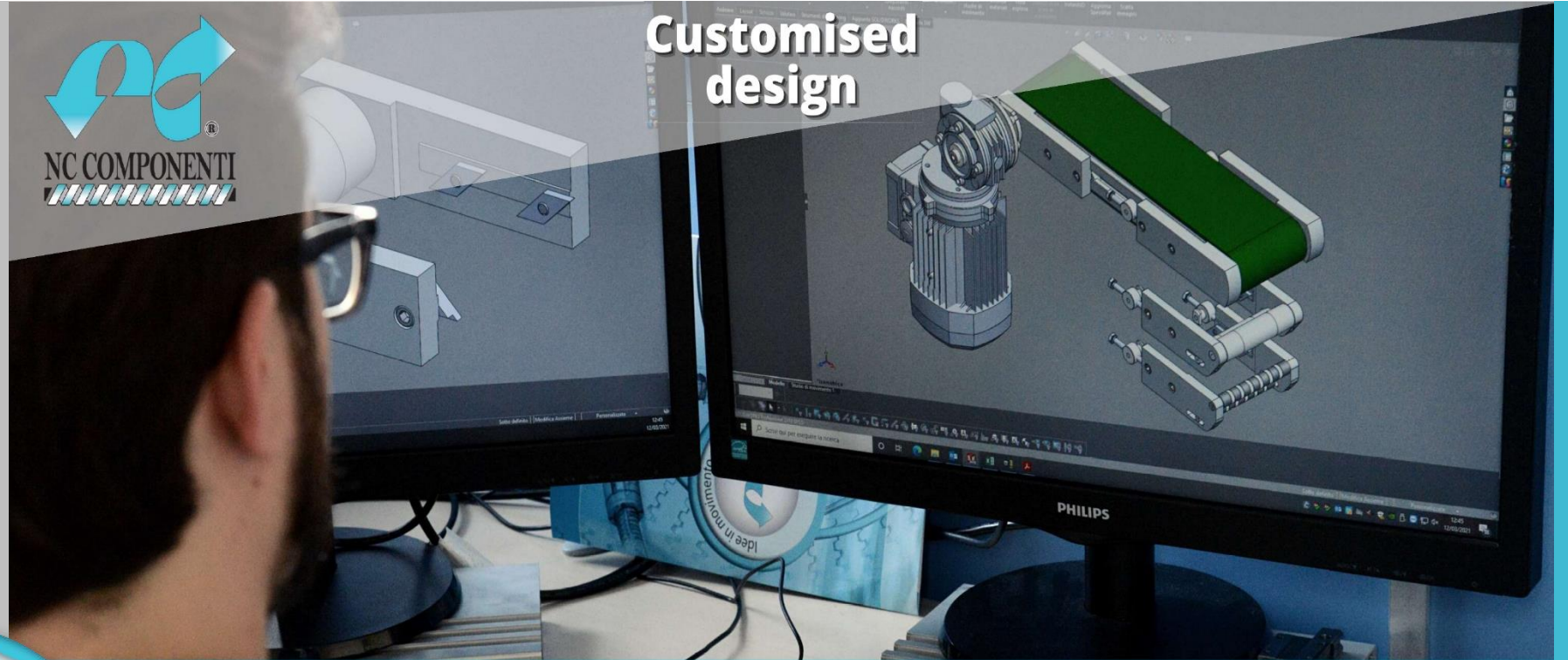

Our technical team engineers **customised solutions** with tailoring attention to details. We translate customers needs from the idea to the final realisation, through a dedicated **consulting service** and the following **3D design**.



ISO 9001  
SINCE 1997



100%  
CUSTOM MADE



19.000+ HOURS  
OF 3D DESIGN

**Easy-Link**<sup>®</sup>  
by  
[www.easy-link-system.com](http://www.easy-link-system.com)



## Custom-made industrial production



Within our plant technical employees with decades-long expertise realise the project, by building up the mechanical and structural components of the system. These become a **finished mechanical product**, ready for the following system embedment. Each production is **in-house tested**, to assure our customers the highest quality standards.



12.000+ METERS  
OF LINES REALISED



EUROPEAN  
QUALITY



FLEXIBLE & EMBEDDED  
PRODUCTS



IN-HOUSE  
TESTING

# MILESTONES

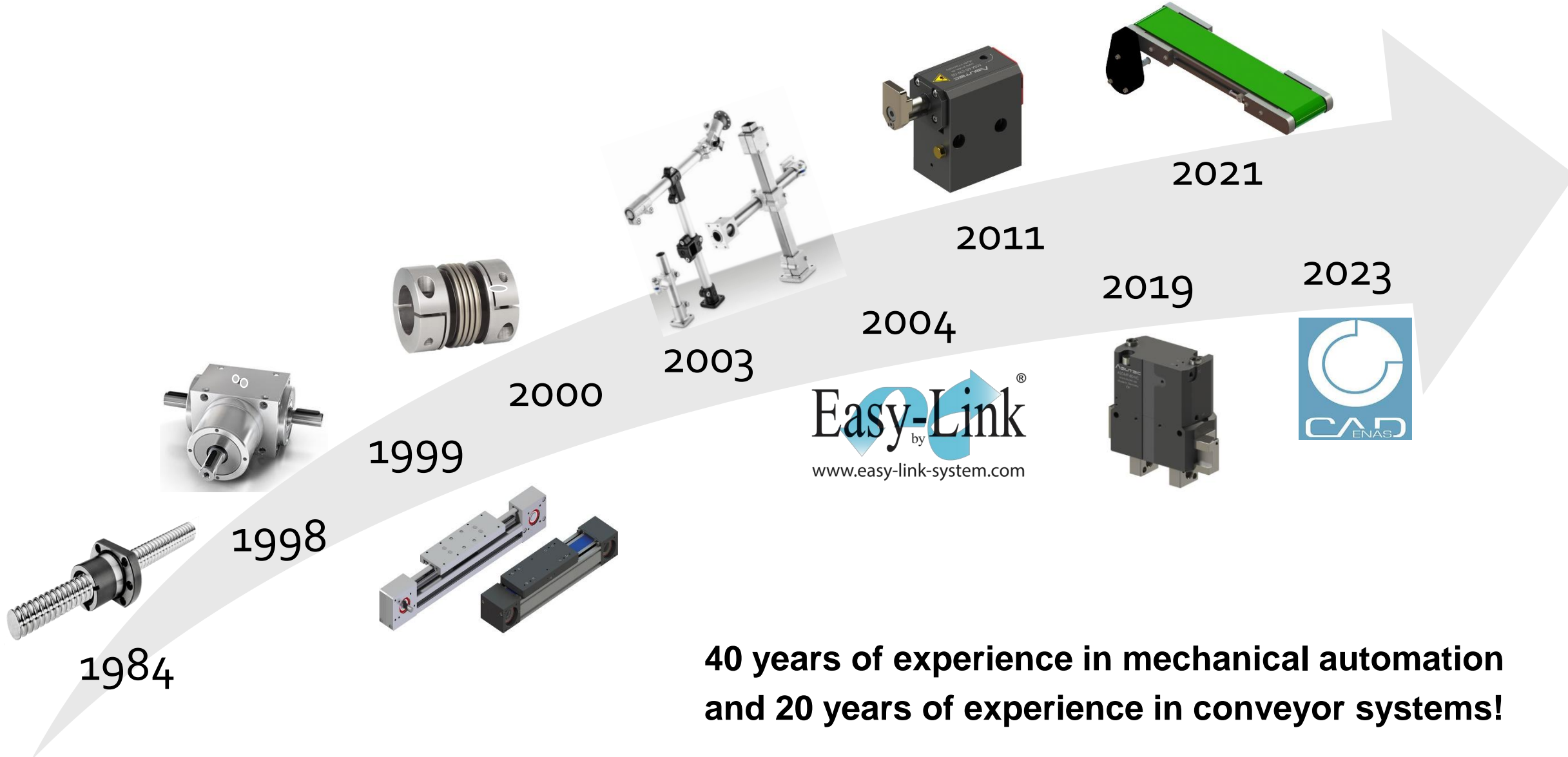

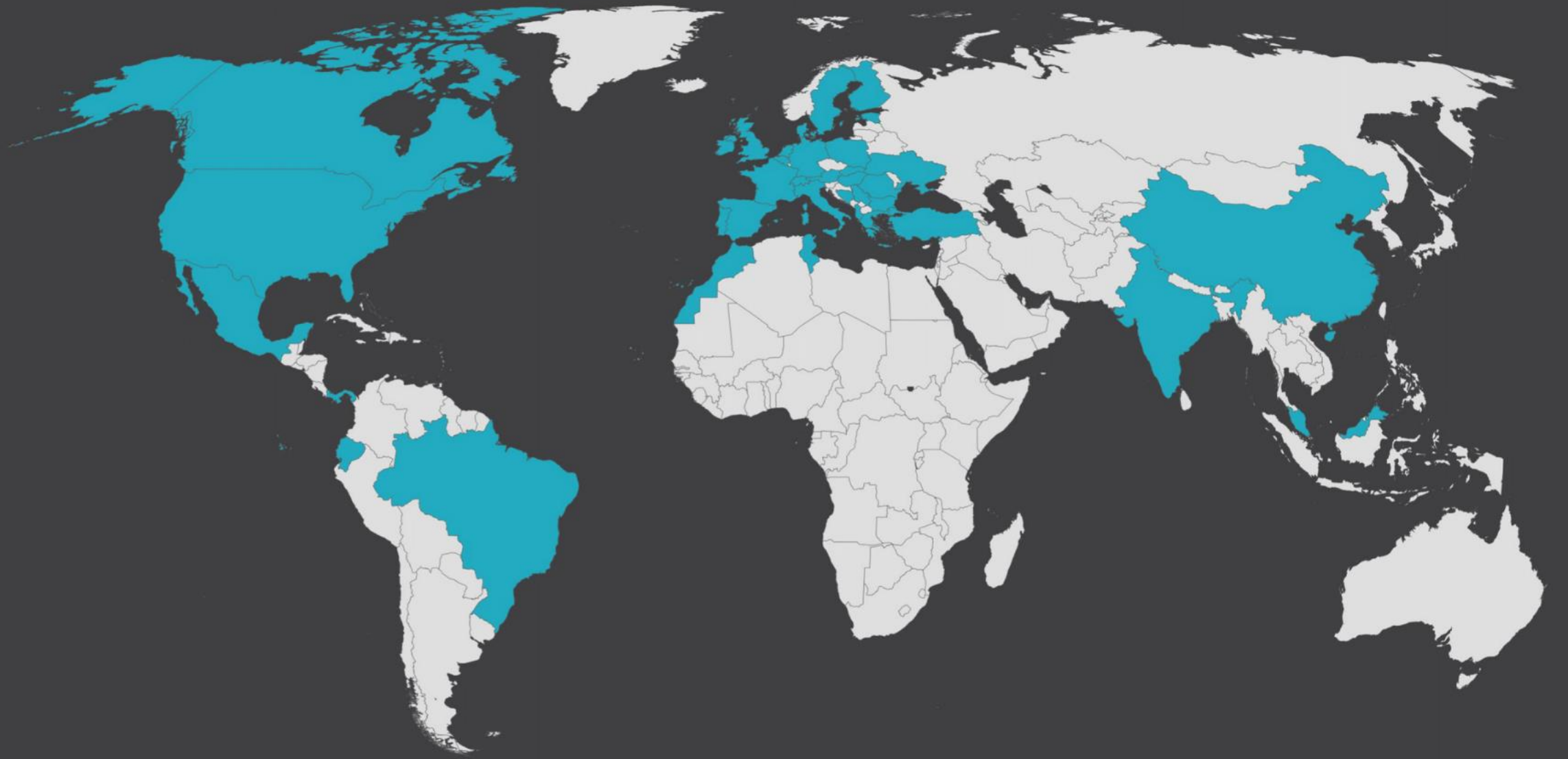

**OUR SOLUTIONS IN THE WORLD**

Easy-Link<sup>®</sup>  
by

[www.easy-link-system.com](http://www.easy-link-system.com)

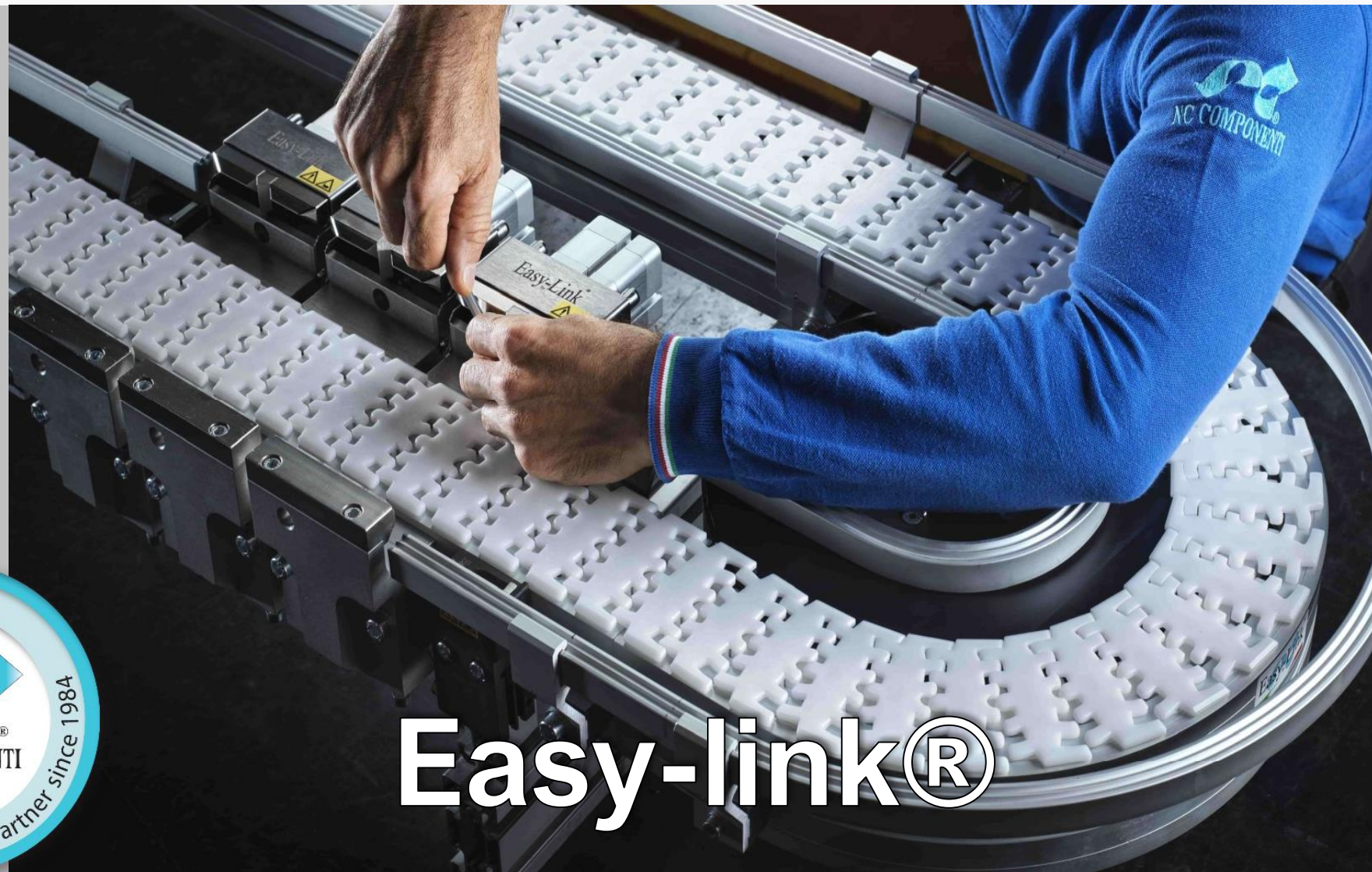

Easy-link<sup>®</sup>



## Easy-Link® CHAIN CONVEYORS

- **patented** modular conveyor system
- **flexible** and **easy** assembly and maintenance
- industries: **packaging, pharma, cosmetics, food, mechanical** and **automotive**.



## ADVANTAGES

- **High admissible traction force of the chain**
- **Stiffness of the structure**
- **Wide speed range allowed (up to 100 m/1')**
- **Minimum wear and long life**
- **Easy installation and assembling**
- **Easy maintenance**



## SINGLE-STRAND FLEXIBLE CHAINS

Used for conveyors with **light-medium loads** and **high sliding speed**

Main application: **food, automotive, electronics, packaging**

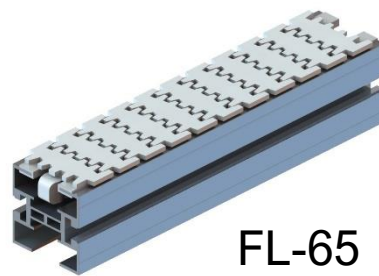

FL-65

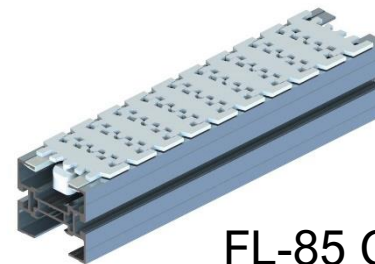

FL-85 C

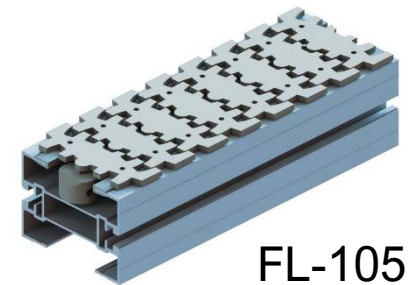

FL-105

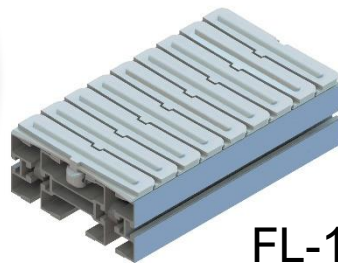

FL-185

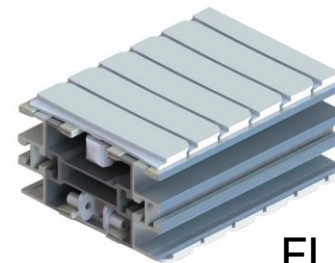

FL-155

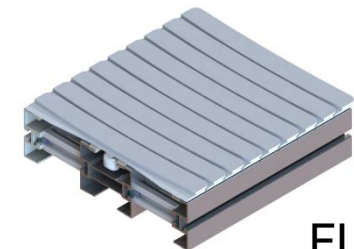

FL-305



# SINGLE-STRAND FLEXIBLE CHAINS TAB VERSION

Used for **pallet** conveyors with **medium-heavy loads** and **elevators**

Main application: **automotive, pallet lines, end-of-line** conveyors

**Easy-Link**<sup>®</sup>  
by  
www.easy-link-system.com

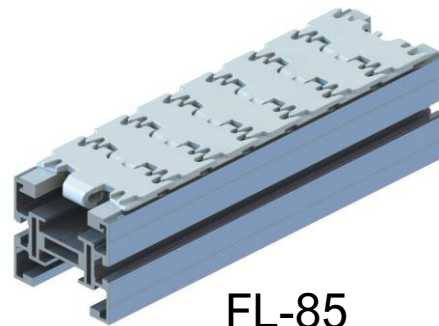

FL-85

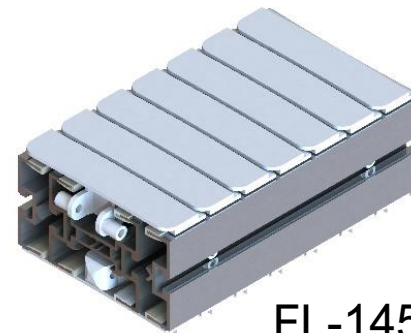

FL-145 T

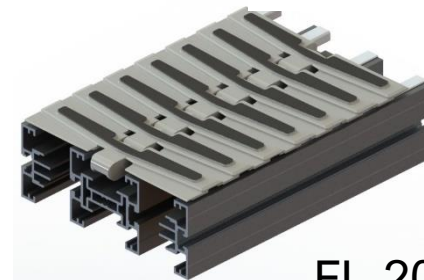

FL-205

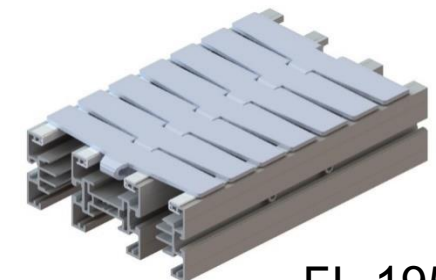

EL-195

# SINGLE STRAND FLEXIBLE CHAINS STAINLESS STEEL VERSION

Used when **high level of resistance to chemical agents, cleaning and frequent washings** are required.

Main application: **chemical, pharma, food and bottling sector.**

**Easy-Link**<sup>®</sup>  
by  
[www.easy-link-system.com](http://www.easy-link-system.com)

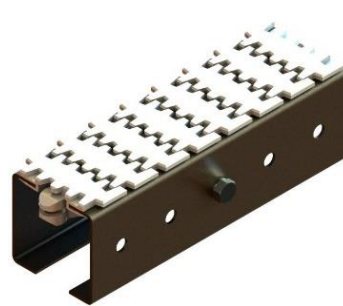

FL 65 INOX

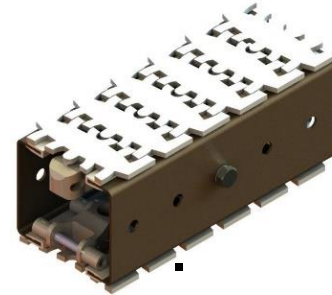

FL 85 C INOX

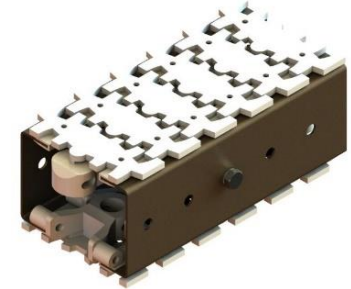

FL 105 INOX

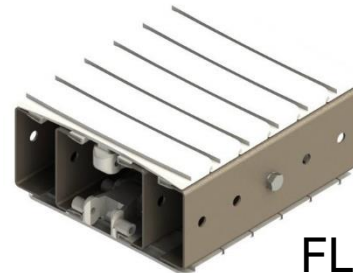

FL 185 INOX

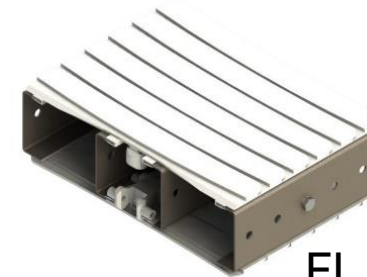

FL 305 INOX



## **SINGLE STRAND FLEXIBLE CHAINS STAINLESS STEEL - TAB VERSION**

Used to create **pallet lines** for **medium-heavy loads** and **elevators**.

Main application: **chemical, pharma, food and bottling industry**.



FL 85 INOX



EL 195 INOX

# MODULAR WIDE BELT CONVEYORS

Wide range of **width** suitable for **bulky** products and **medium-heavy loads**. **Accumulation** is possible in many configurations.

**FLEX NC** is appropriate for **curved sections**.

**FLEX NC-Q** is used only for **straight sections**.

**ONLY-FLEX K** is suitable to for **mixed travel path, both straight and curved sections**.

Main application: **secondary packaging, food and pharma, end-of-line manufacturing**.

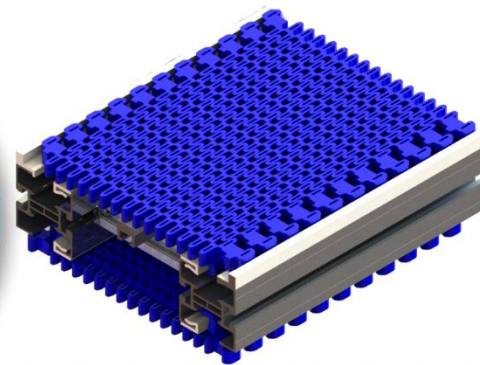
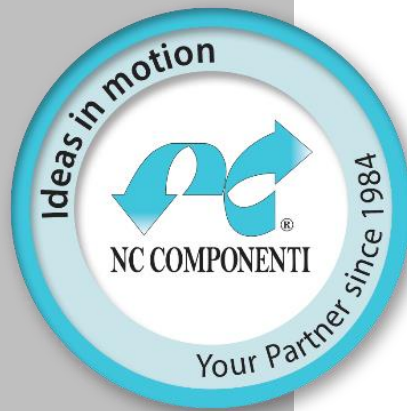

FLEX NC

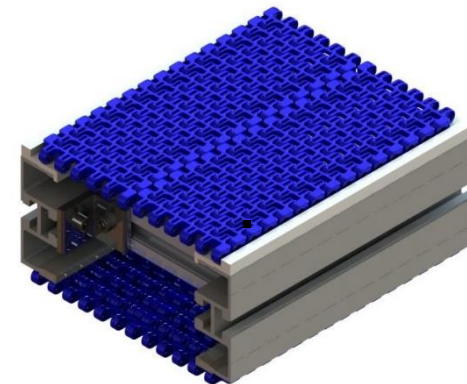

FLEX NC-Q

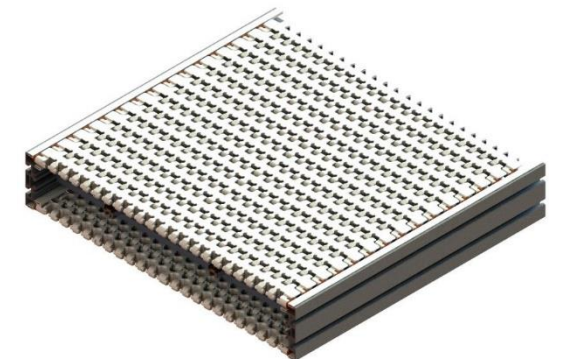

ONLY-FLEX K

# SPIRAL CONVEYORS

**Easy-Link**<sup>®</sup>  
by  
www.easy-link-system.com



- Applications with **up or down elevation** in a **smaller area** than a standard conveyor system
- Vertical conveyance of products, bridging a **difference of height**
- **Create space** on the production floor **or buffering**

Main application:  
**packaging and food.**



## ADVANTAGES

**Easy-Link**<sup>®</sup>  
by  
[www.easy-link-system.com](http://www.easy-link-system.com)

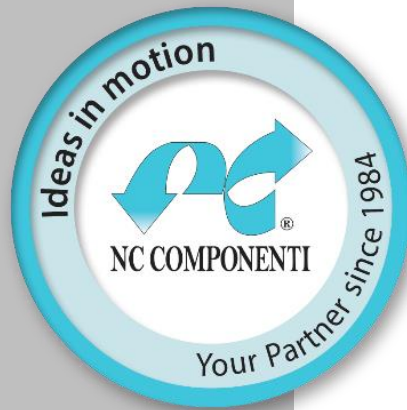

- **Compact footprint**
- **Modular and standardized**
- **Gentle product handling**
- **Low noise level**
- **Elevation up to 4mt**
- **Different chain types**
- **Suitable for filling and packaging lines**

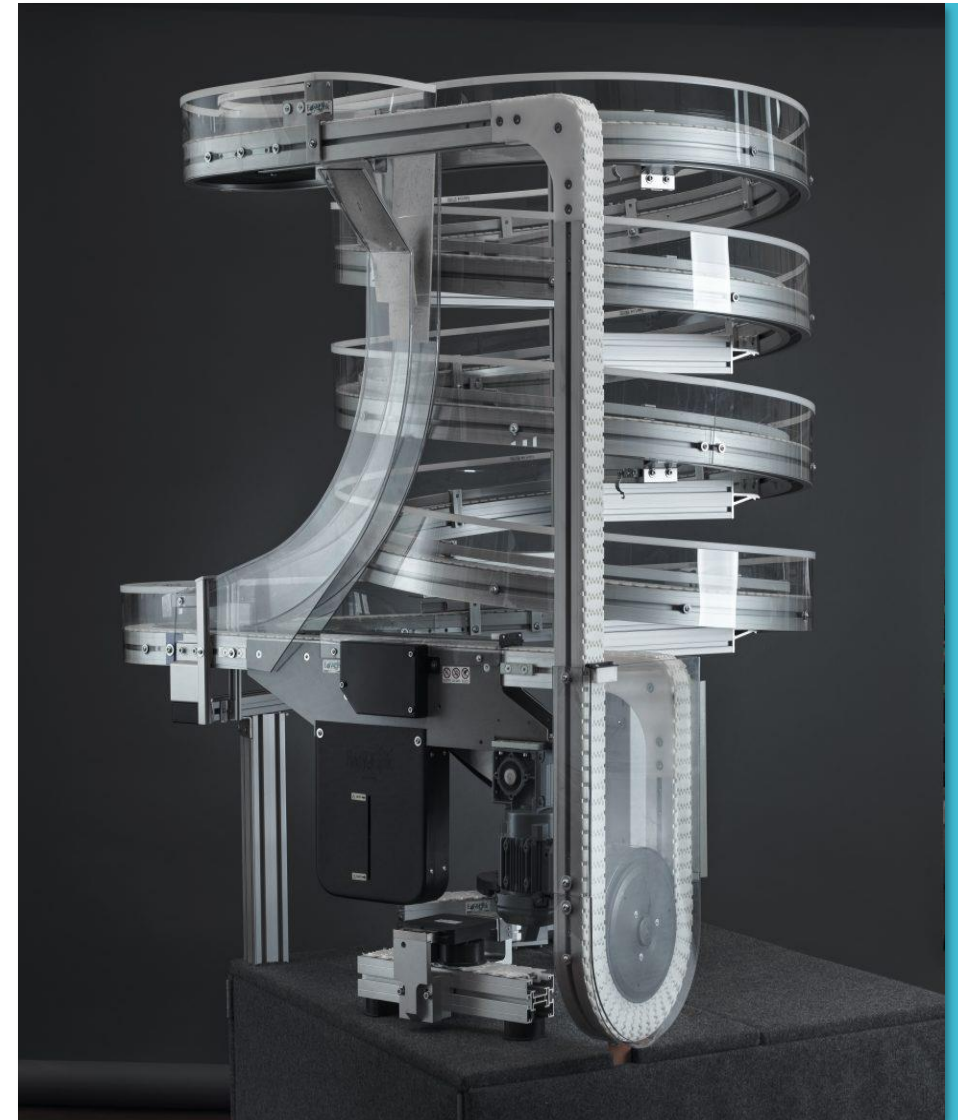

# WEDGE CONVEYORS

Easy-Link<sup>®</sup>  
by  
www.easy-link-system.com



Enables you to **add more production capacity** or **increase accessibility** for your operators.

A **specific design** and **standardized interfaces** to the up and downstream equipment make the wedge conveyor efficient and accommodating to various products.

Main application: **packaging, food (e.g. coffee).**



## ADVANTAGES

**Easy-Link**<sup>®</sup>  
by  
[www.easy-link-system.com](http://www.easy-link-system.com)



- **Fast and high-capacity vertical transport**
- **Smooth handling of products**
- **Suitable for filling and packaging lines**
- **Lightweight, space-saving system**
- **Easily integrated into other Easy-Link<sup>®</sup> conveyor systems**

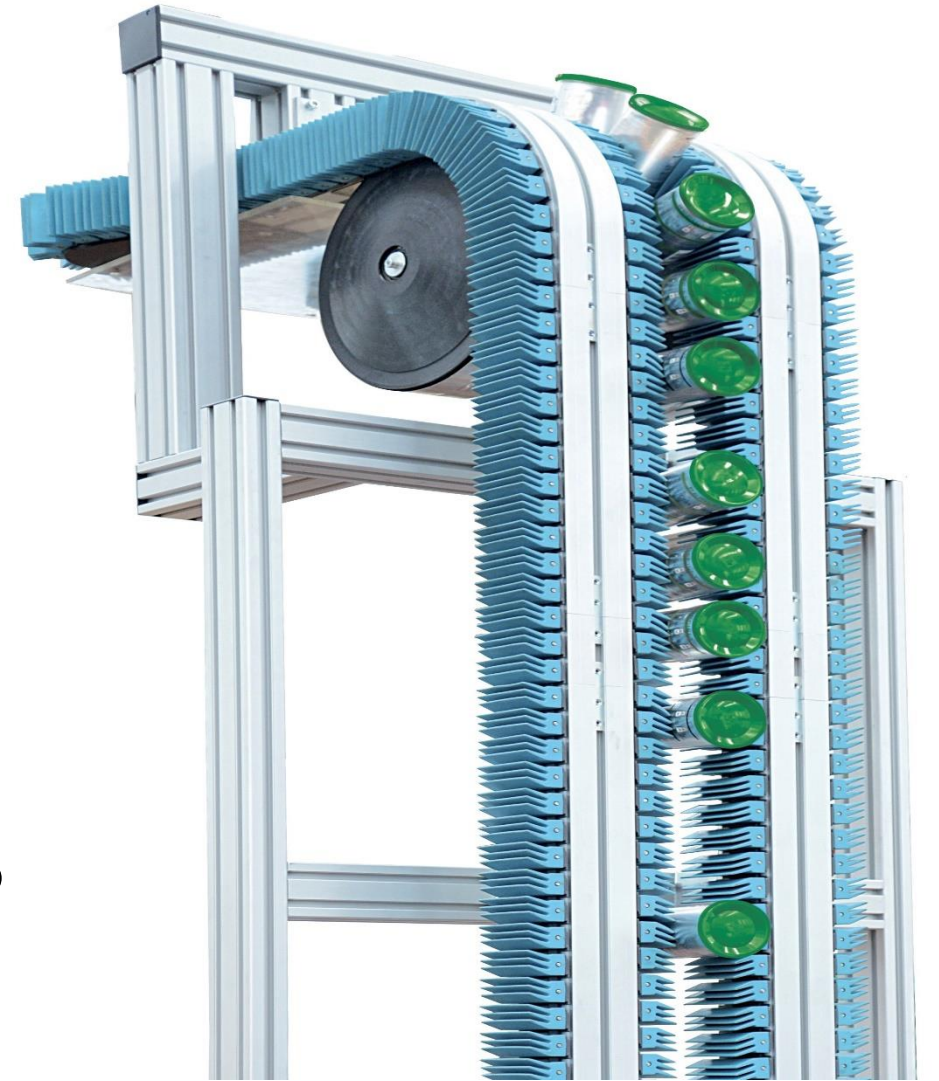



Easy-Link<sup>®</sup>  
by  
www.easy-link-system.com

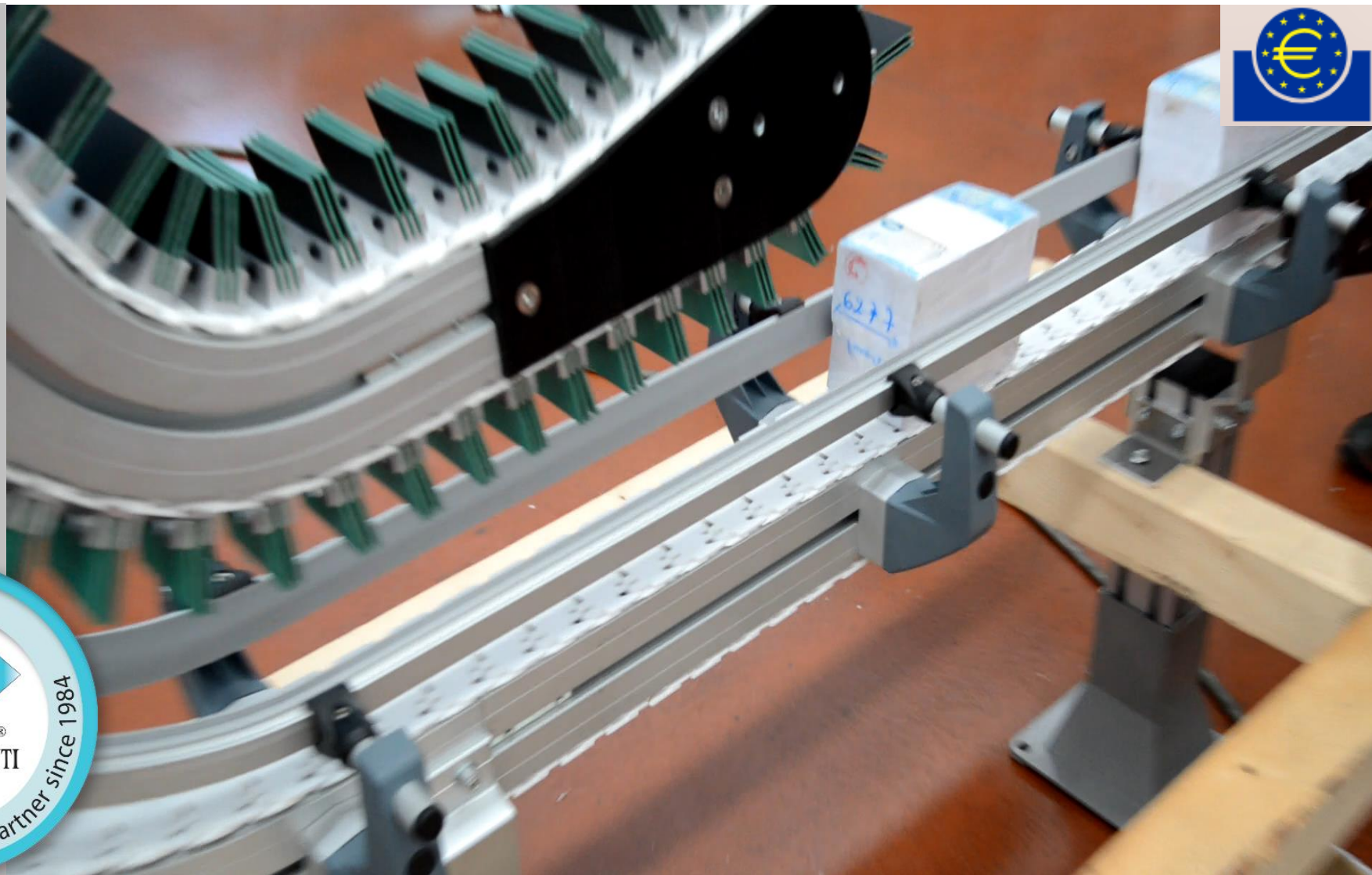

Easy-Link<sup>®</sup>  
by Link  
www.easy-link-system.com

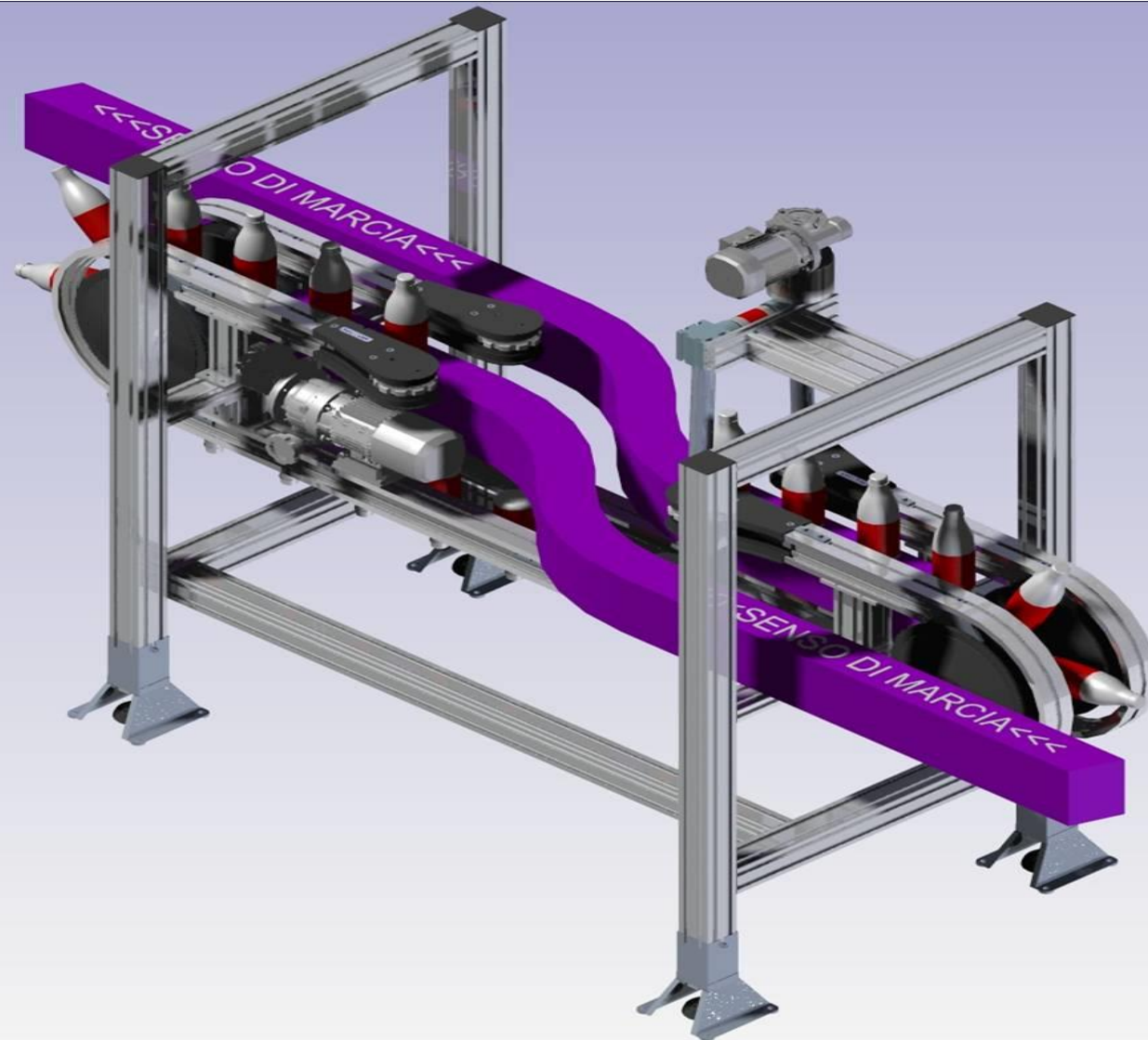

Easy-Link<sup>®</sup>  
by Link  
www.easy-link-system.com



# BELT CONVEYORS

**Compact and resistant, with high sliding speed and bidirectional motion.**

Main application: **electronics, pharma, packaging, automotive and end-of-line** manufacturing.

Roller diameter: **40mm – 80mm**

**Easy-Link**<sup>®</sup>  
by  
[www.easy-link-system.com](http://www.easy-link-system.com)

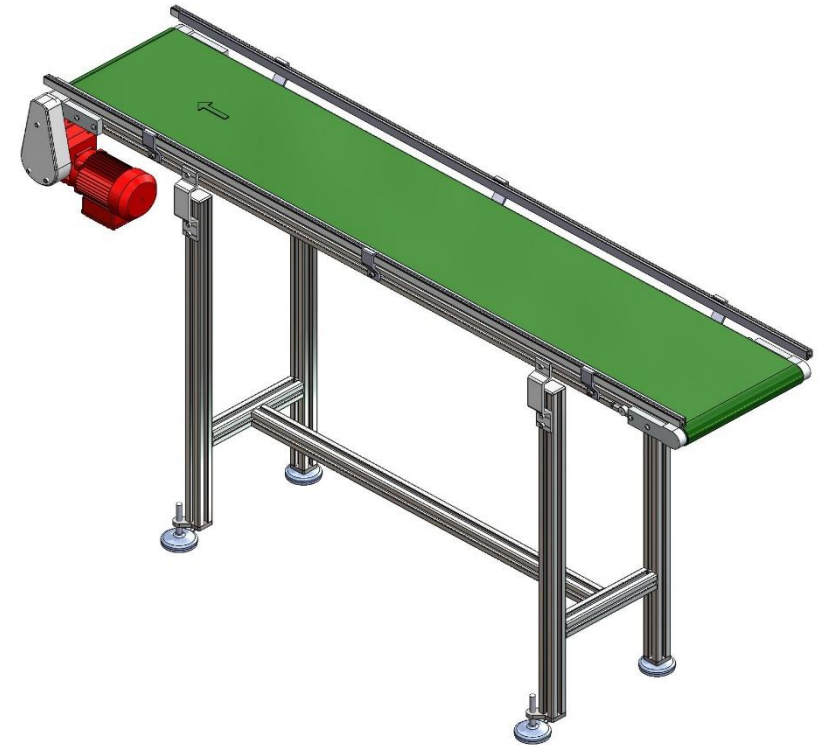
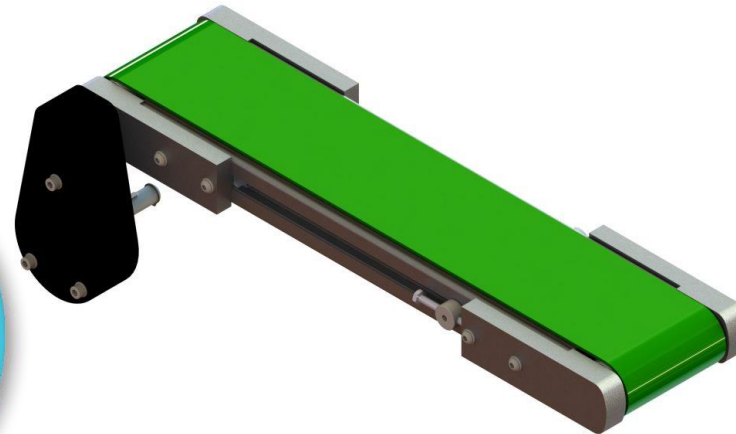

# NEW NCB-80

Easy-Link<sup>®</sup>  
by  
www.easy-link-system.com

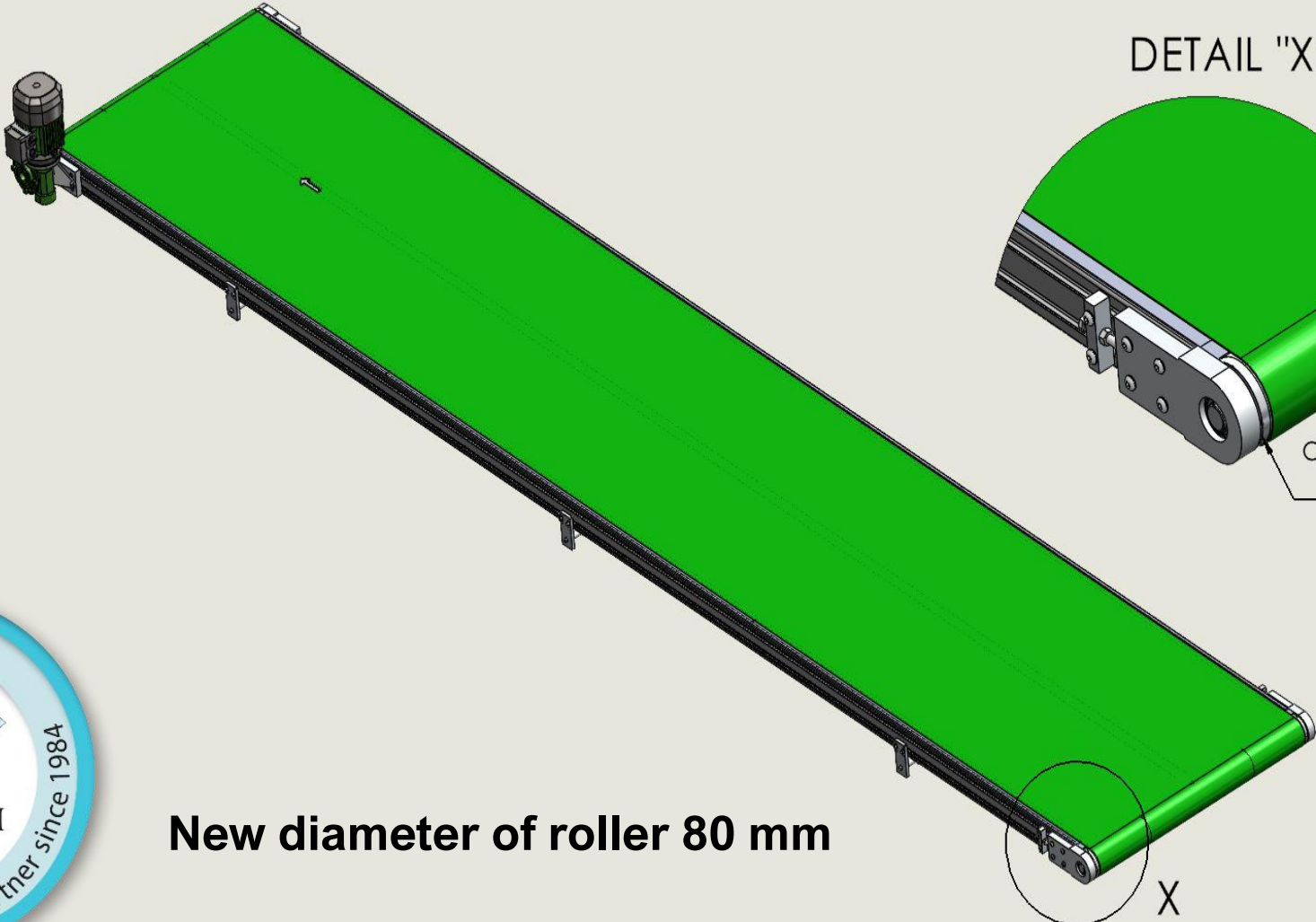

**New diameter of roller 80 mm**



**Belt for high temperatures up to 150 °C**

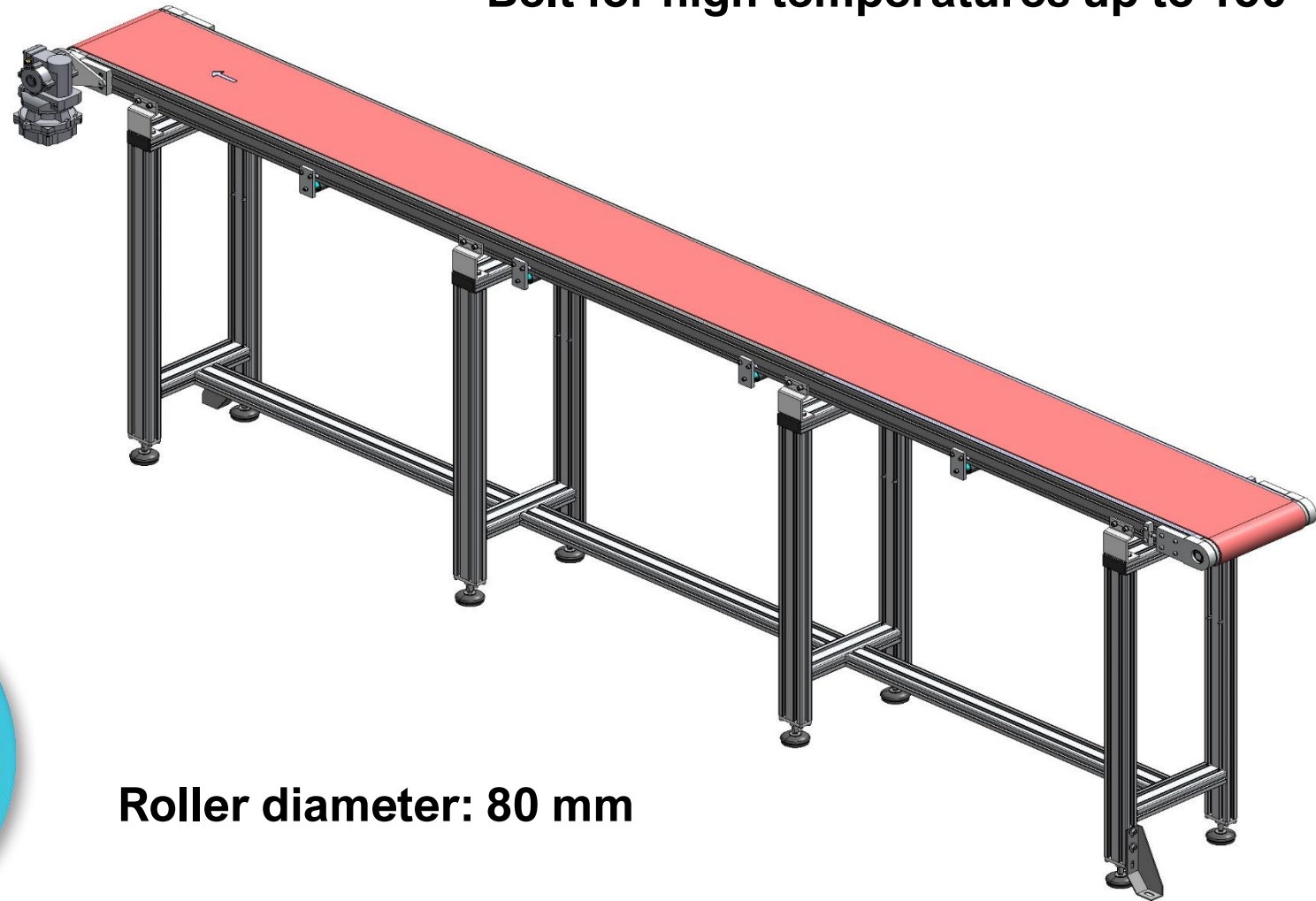

**Roller diameter: 80 mm**



# DRIVE UNITS:

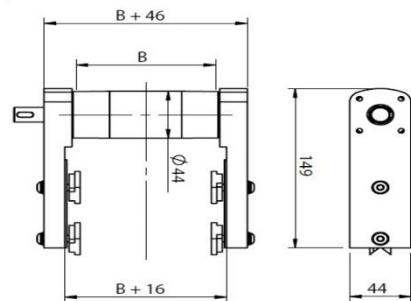

Azionamento di testa diretto  
Direct head drive unit

H

Rinvio in kit S  
Idler unit S kit

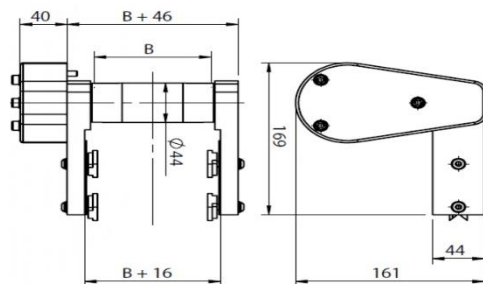
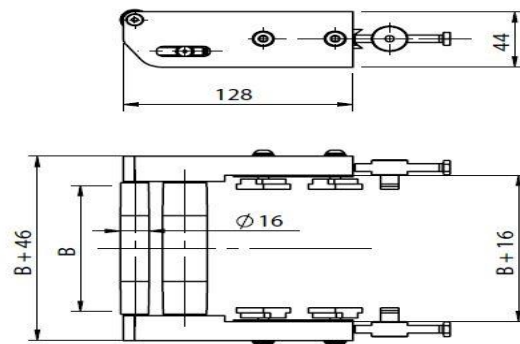

Azionamento rinviato  
Indirect head drive unit

HI

Rinvio in kit K  
Idler unit K kit

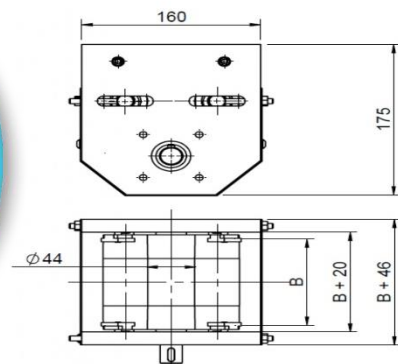
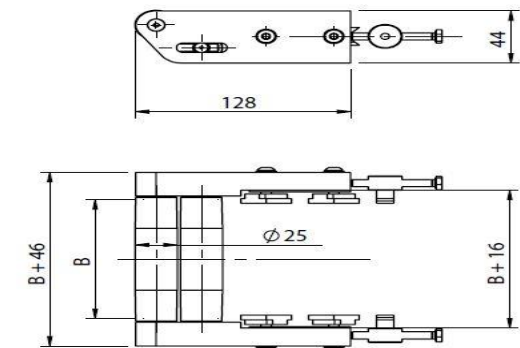

Azionamento  
intermedio diretto  
Middle head drive unit





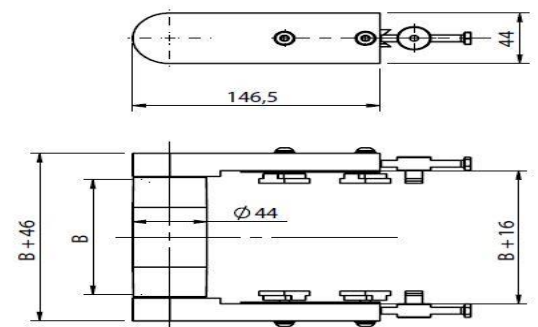



I

Rinvio in kit F  
Idler unit F kit





**Configurazione rulli di  
estremità  
Diversions  
configuration**

<b>F</b>		<b>Ø44 - Ø44</b>
<b>K</b>		<b>Ø44 - Ø25</b>
<b>S</b>		<b>Ø44 - Ø16</b>
<b>W</b>		<b>Ø84 - Ø84</b>
<b>X</b>		<b>Ø84 - Ø44</b>
<b>M</b>		<b>Ø25 - Ø25</b> <b>Esclusivamente con azionamento intermedio</b> <b>Only with middle head drive unit</b>
<b>E</b>		<b>Ø25 - Ø16</b> <b>Esclusivamente con azionamento intermedio</b> <b>Only with middle head drive unit</b>
<b>Q</b>		<b>Ø16 - Ø16</b> <b>Esclusivamente con azionamento intermedio</b> <b>Only with middle head drive unit</b>





# APPLICATION EXAMPLES





# AUTOMOTIVE



**Easy-Link**<sup>®</sup>  
by  
[www.easy-link-system.com](http://www.easy-link-system.com)



Size: **FL 65**

Chain: **POM**

Speed: **21m/1'**

Conveyed product: **Pallet 120 x 100 x 30mm**

Easy-Link<sup>®</sup>  
by  
[www.easy-link-system.com](http://www.easy-link-system.com)

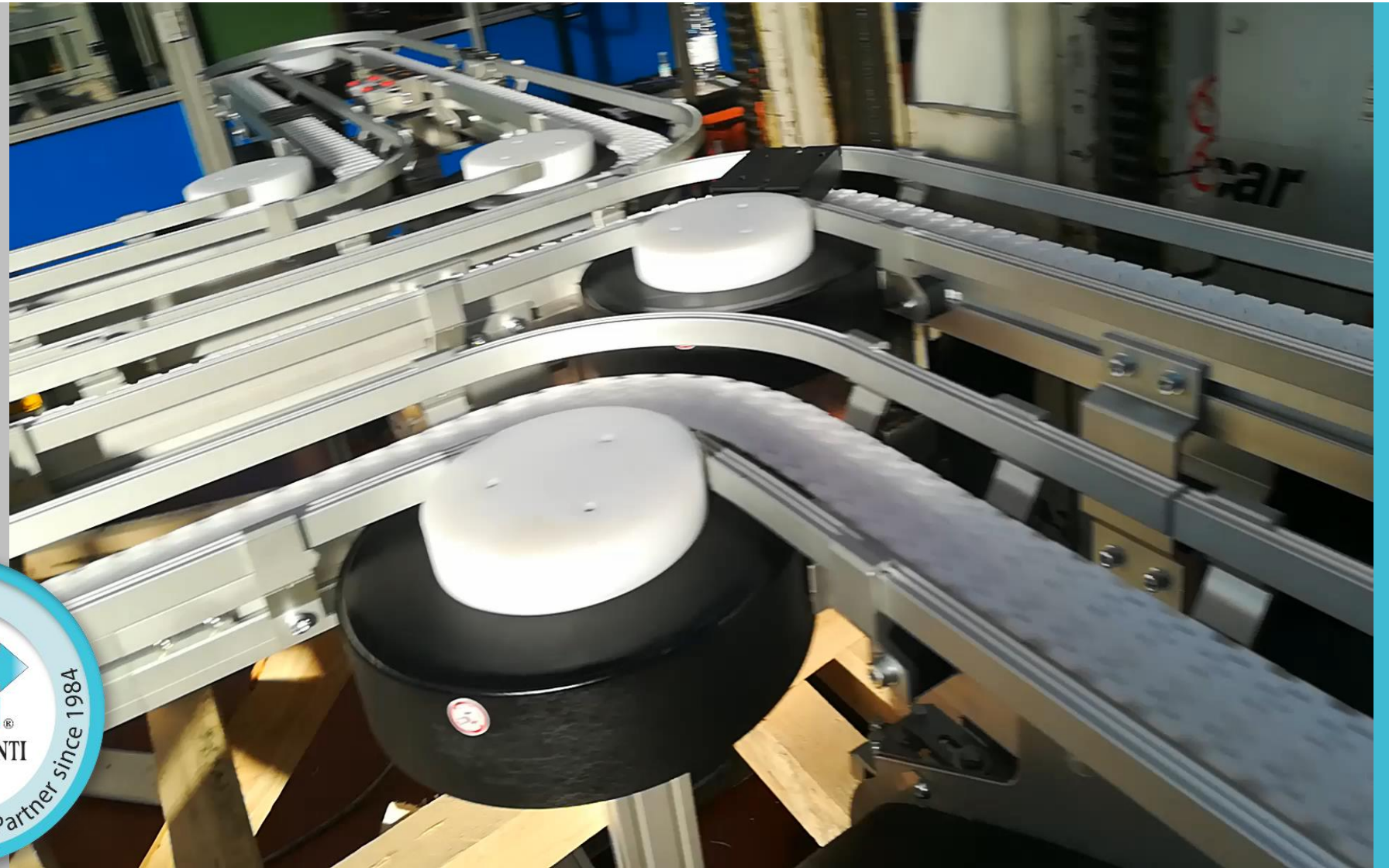

**Easy-Link**  
by  
www.easy-link-system.com



Size: **FL 85**

Chain: **HIGH-STRENGTH EASY-CHAIN**

Speed: **21m/1'**

Conveyed product: **Brake pads**

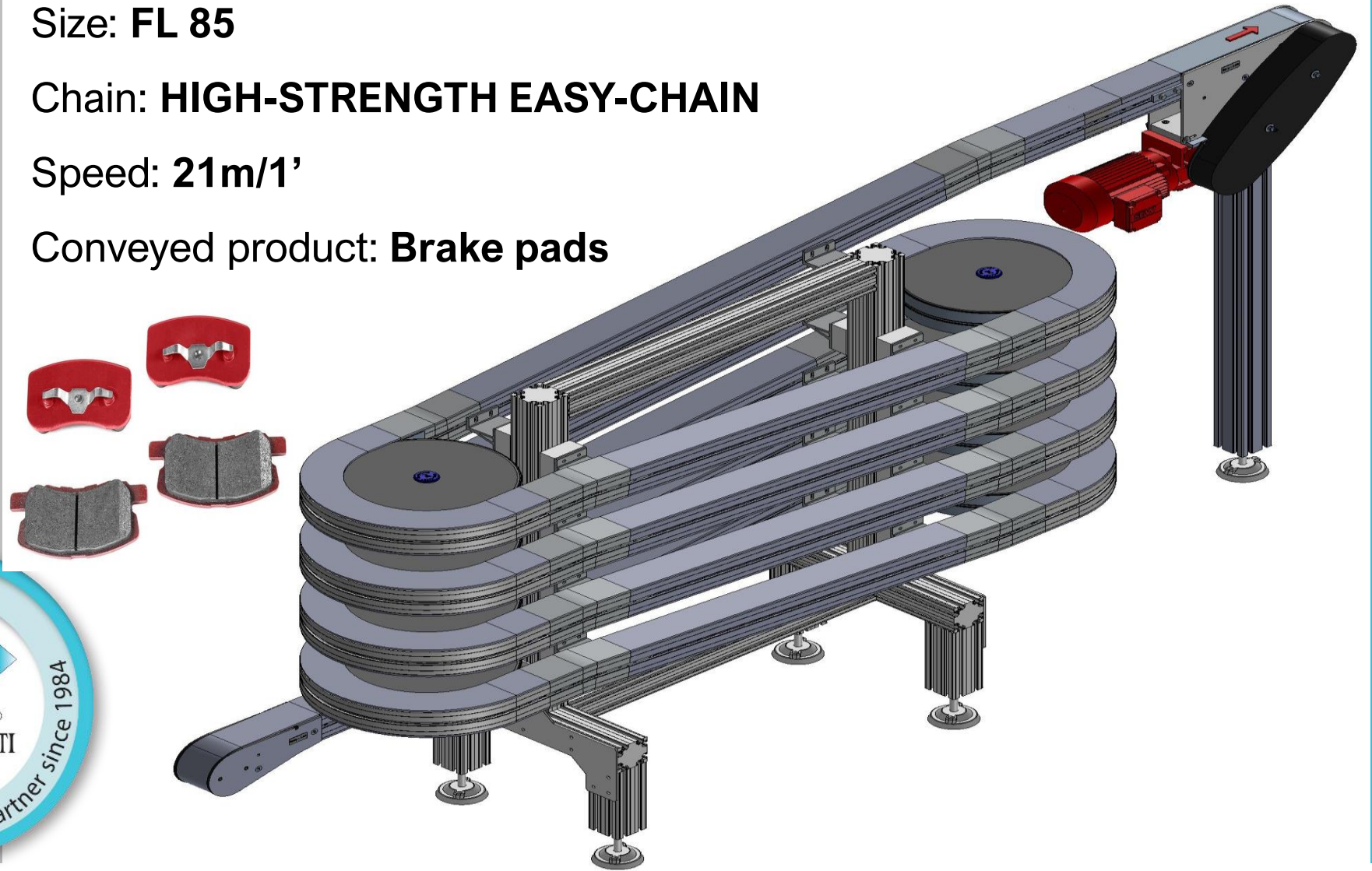

**Easy-Link**<sup>®</sup>  
by  
[www.easy-link-system.com](http://www.easy-link-system.com)

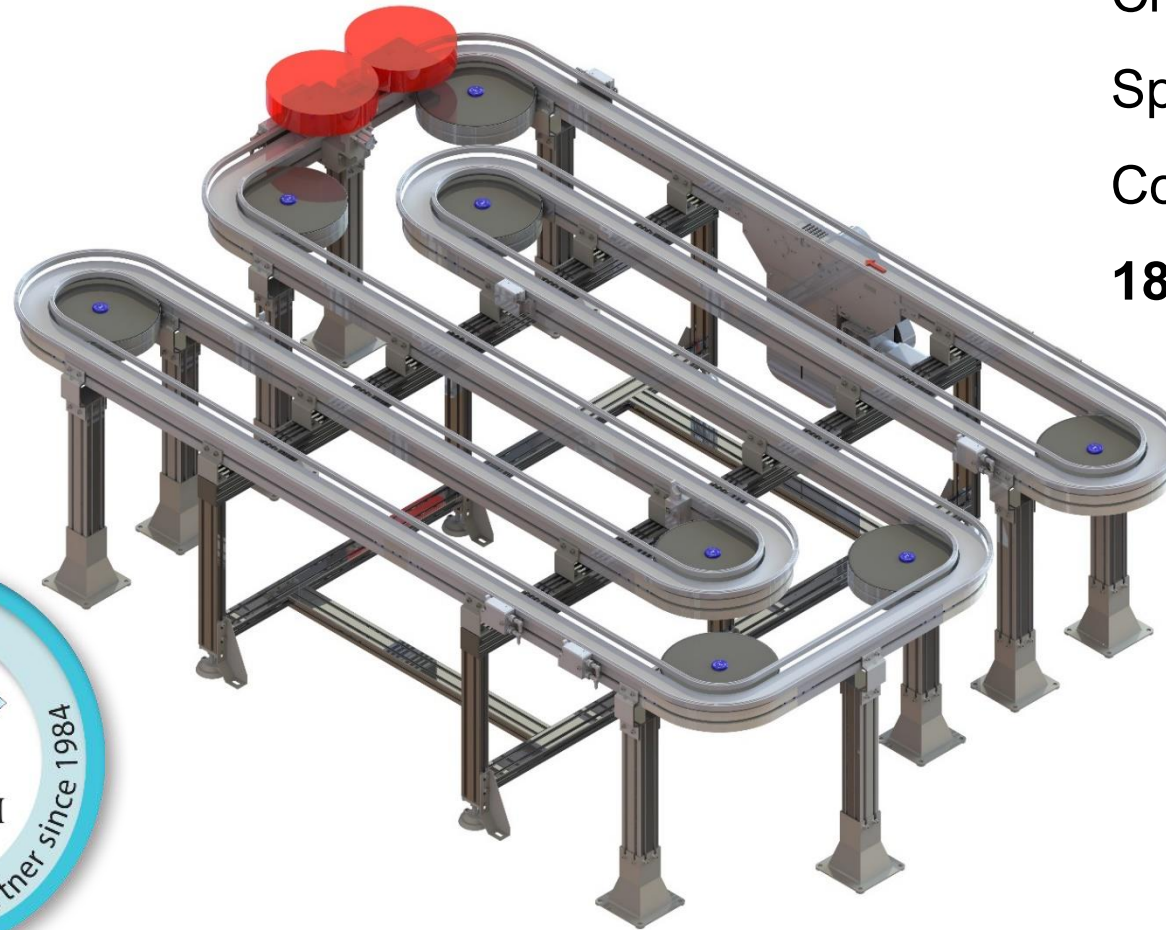

Size: **FL 85**

Chain: **POM**

Speed: **12 M/1'**

Conveyed product: **Pallet**  
**180 x 170 x 72mm**

**Easy-Link**<sup>®</sup>  
by  
www.easy-link-system.com



Size: **FL 105**

Chain: **POM**

Speed: **11 M/1'**

Conveyed product:

**Batteries**

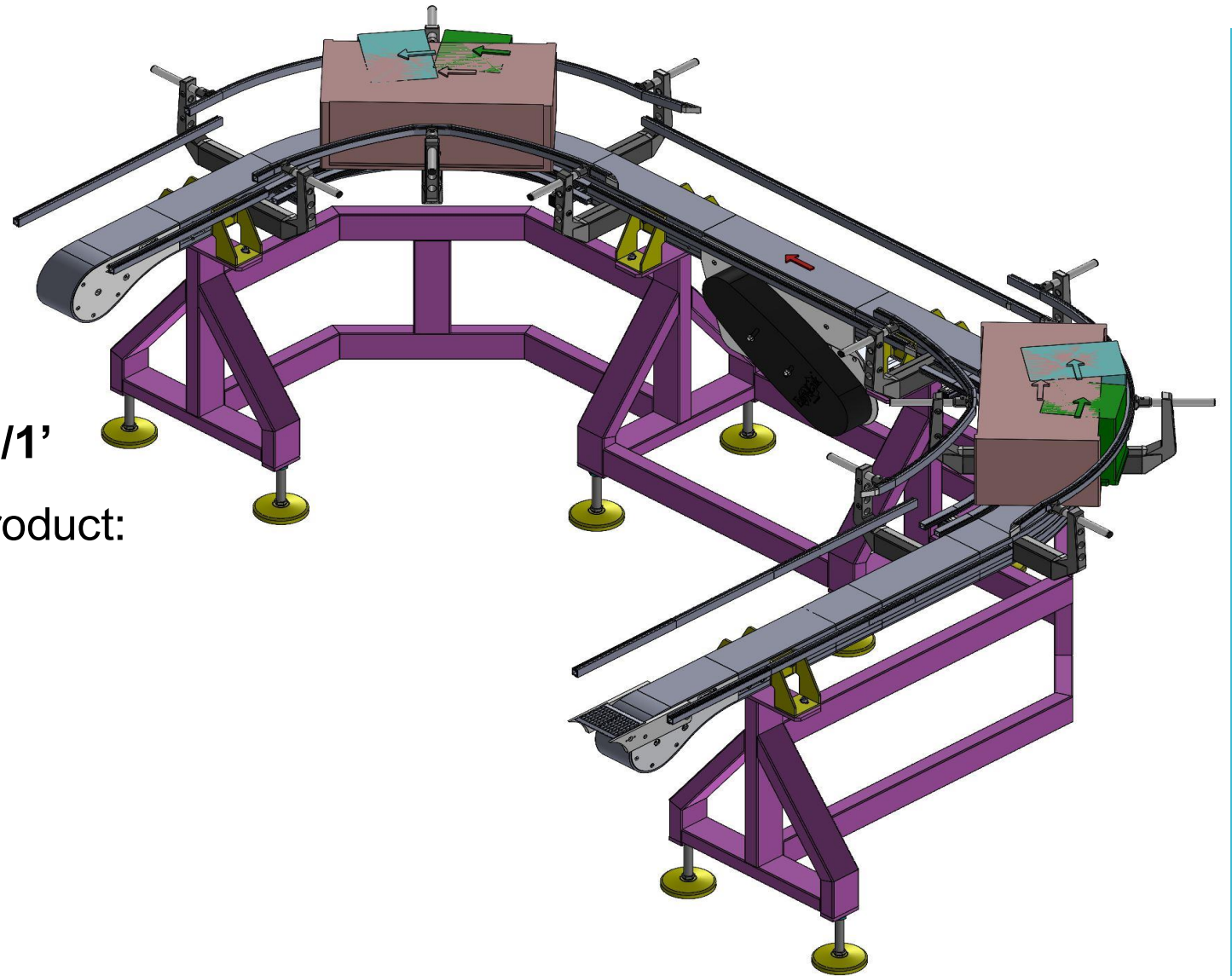

Easy-Link<sup>®</sup>  
by

[www.easy-link-system.com](http://www.easy-link-system.com)

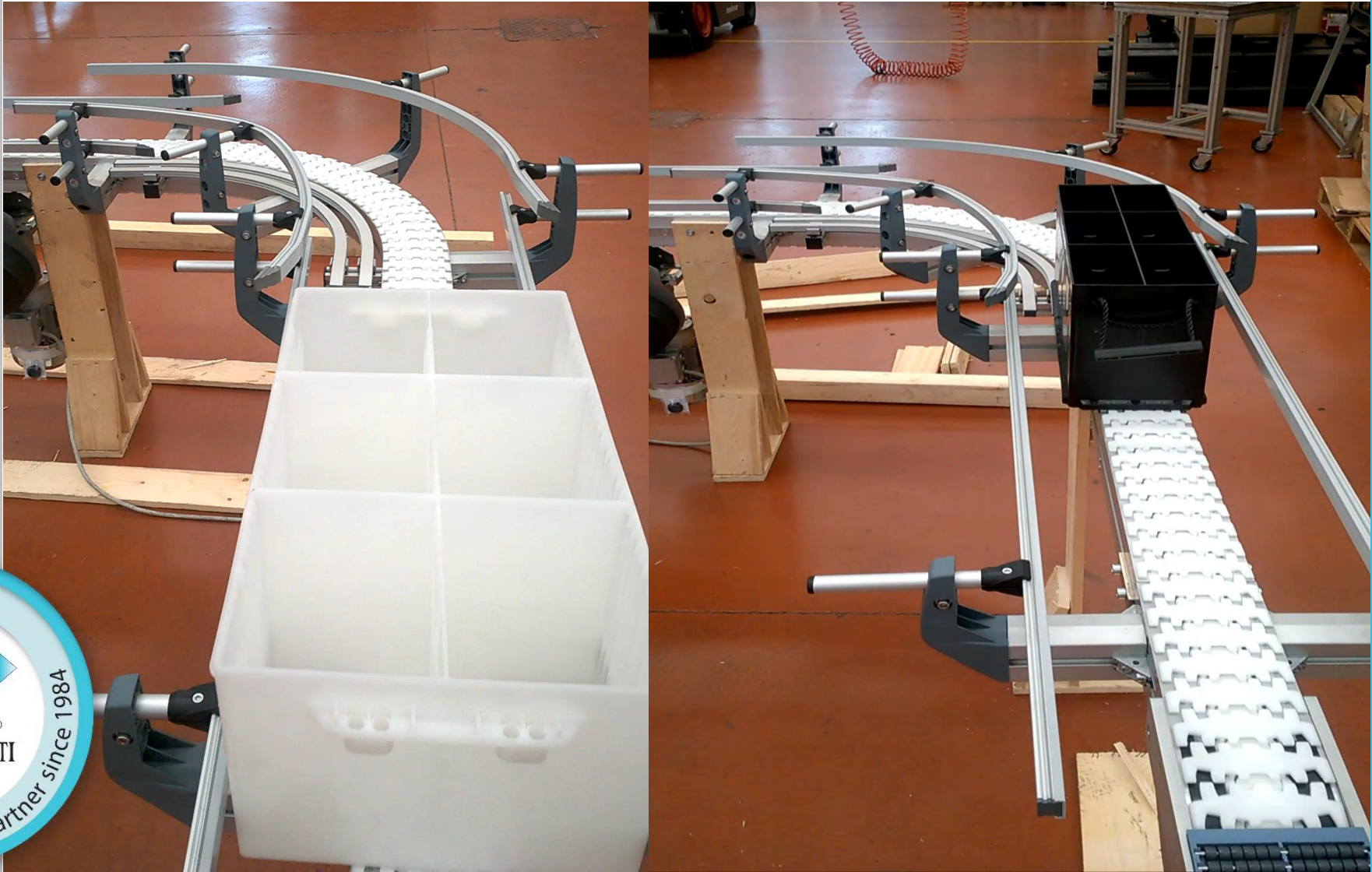



**Easy-Link**<sup>®</sup>  
by  
[www.easy-link-system.com](http://www.easy-link-system.com)



Size: **FL 85**

Chain: **POM**

Speed: **20 M/1'**

Conveyed product: **Pallet 180 x 170 x 72mm**

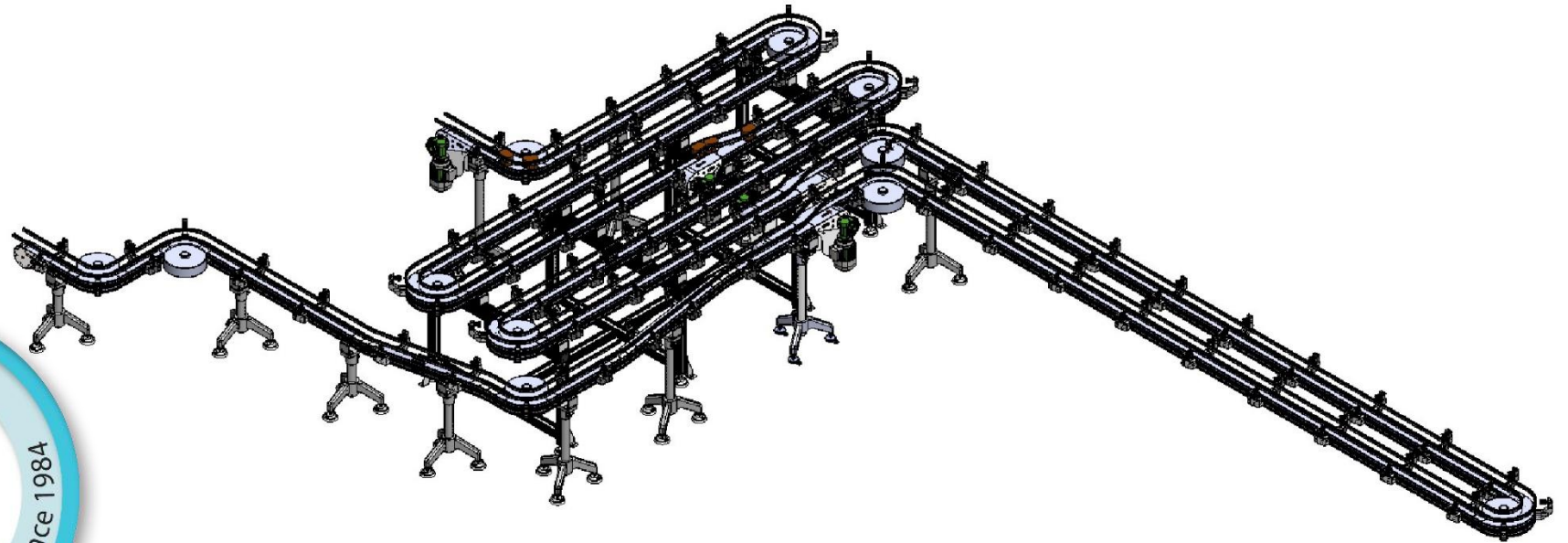

**Easy-Link**<sup>®</sup>  
by  
[www.easy-link-system.com](http://www.easy-link-system.com)



Size: **FL 85**

Chain: **POM**

Speed: **20 M/1'**

Conveyed product: **Pallet 150 x 200 x 60mm**

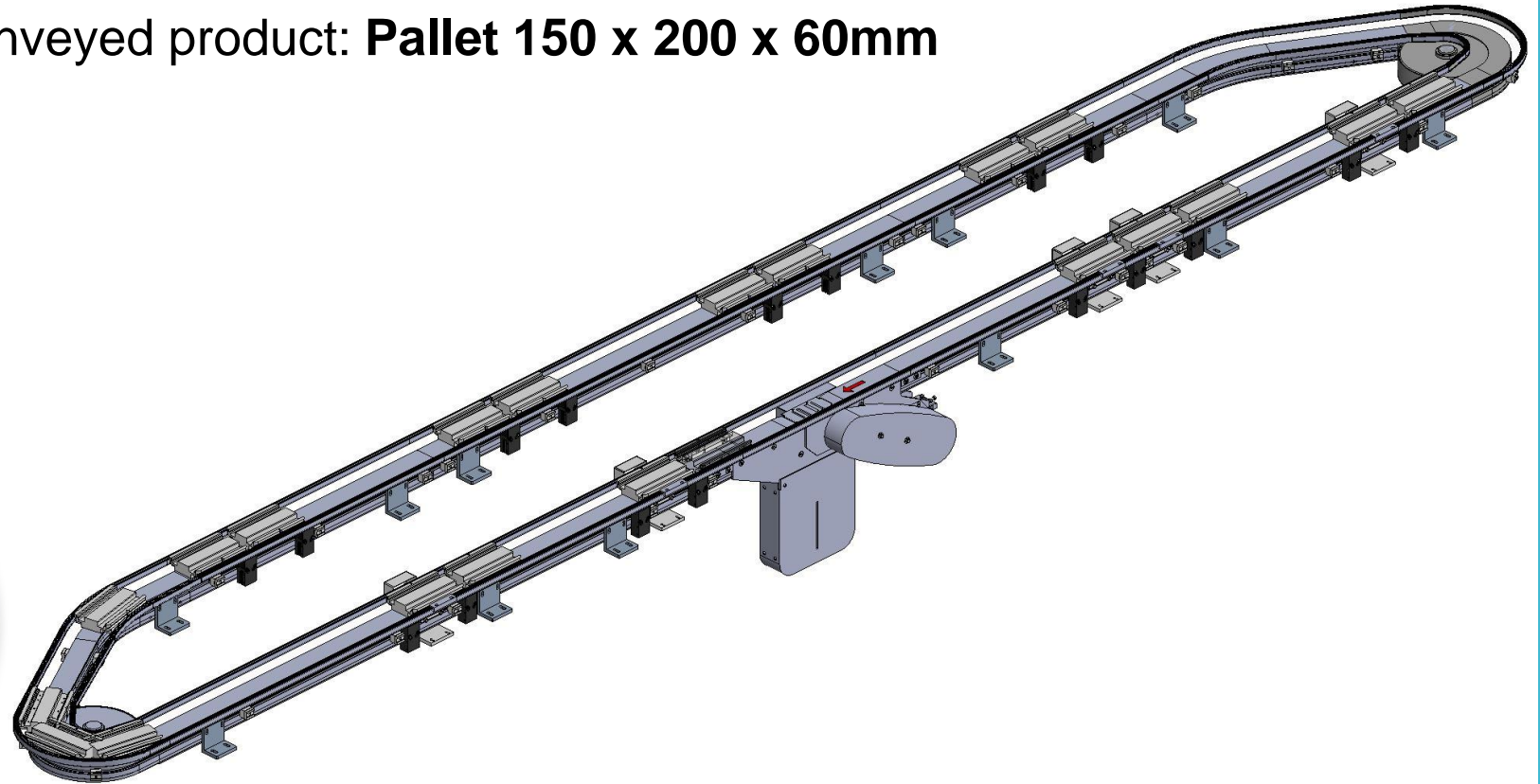

Easy-Link<sup>®</sup>  
by  
www.easy-link-system.com



Easy-Link<sup>®</sup>  
by

[www.easy-link-system.com](http://www.easy-link-system.com)





# AUTOMATION



**Easy-Link**  
by **Link**  
www.easy-link-system.com

Size: **FL 85**

Chain: **POM with**

Speed: **10 M/1'**

Conveyed product:

**Bills in Central Bank of  
Athens**



**Easy-Link**<sup>®</sup>  
by  
[www.easy-link-system.com](http://www.easy-link-system.com)



Size: **FL 65**

Chain: **POM with**

Speed: **9 M/1'**

Conveyed product: **Pallet 120 x 120 x 35mm**

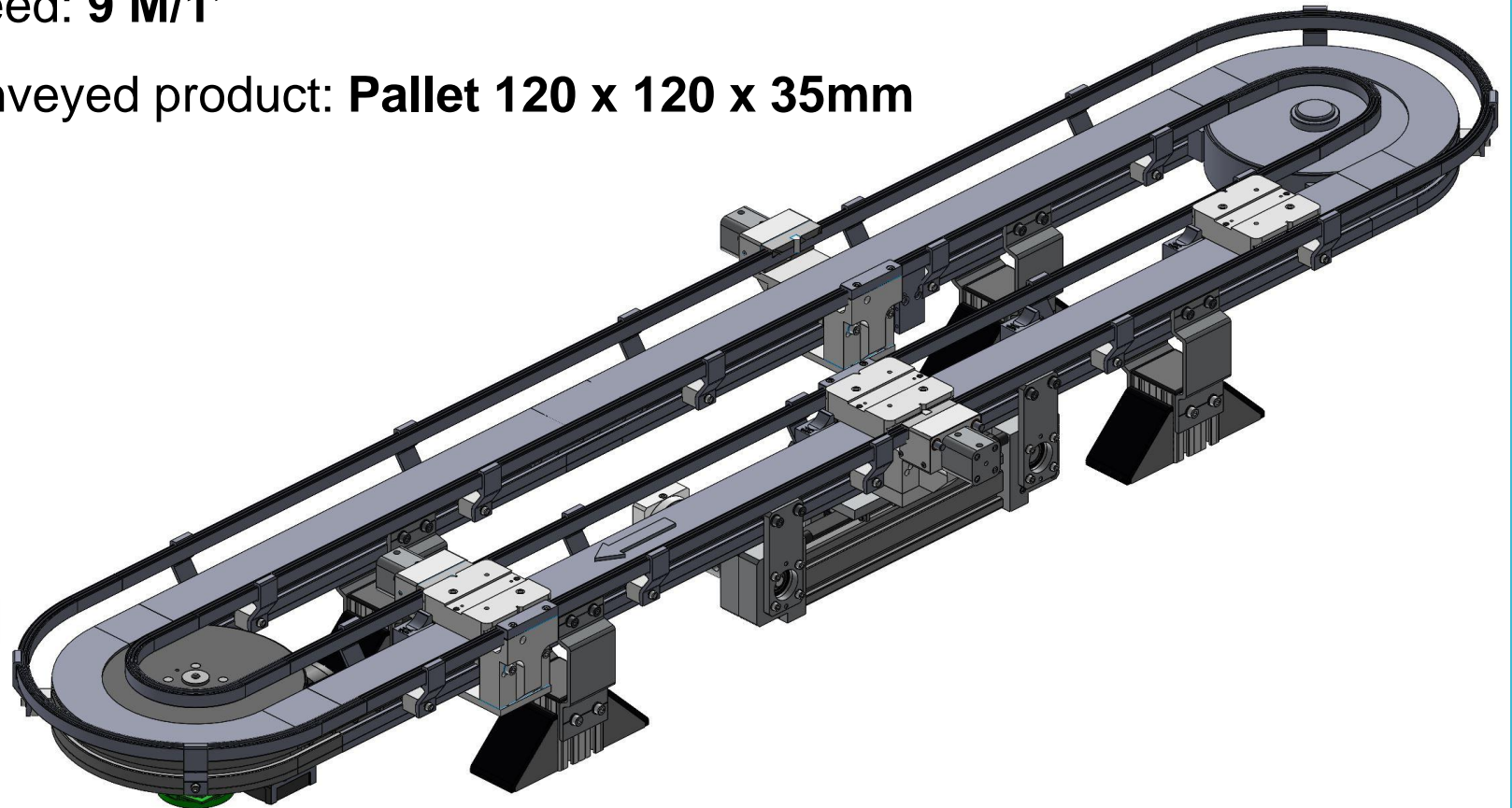

Easy-Link<sup>®</sup>  
by  
[www.easy-link-system.com](http://www.easy-link-system.com)





**Easy-Link**<sup>®</sup>  
by  
[www.easy-link-system.com](http://www.easy-link-system.com)



Size: **NCB-40**

Belt: **150 mm**

Speed: **15 M/1'**

Conveyed product:

**Mechanical parts**



**Easy-Link**<sup>®</sup>  
by **Link**  
www.easy-link-system.com

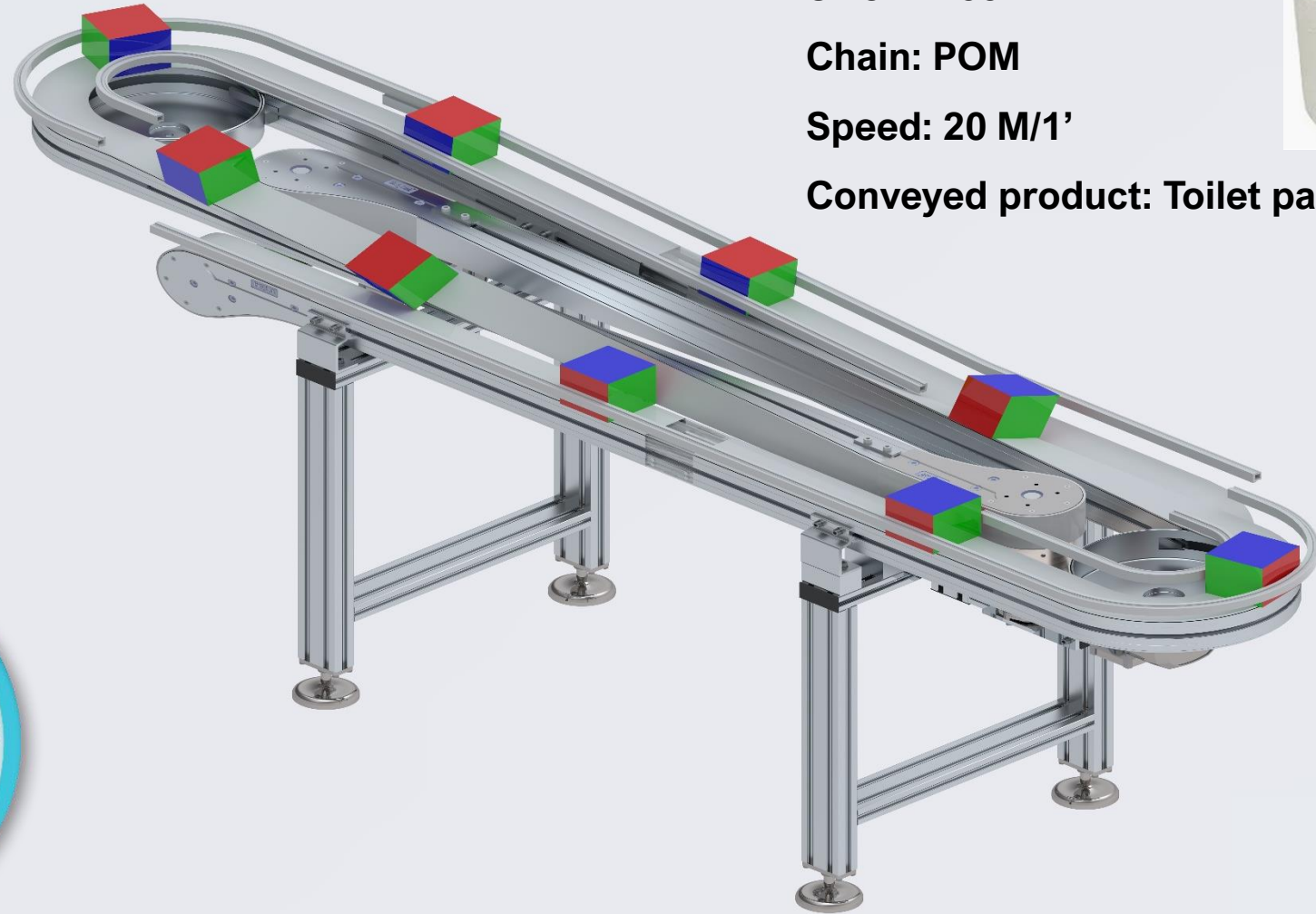

**Size: FL 85**

**Chain: POM**

**Speed: 20 M/1'**

**Conveyed product: Toilet paper**



Easy-Link<sup>®</sup>  
by  
[www.easy-link-system.com](http://www.easy-link-system.com)





# PHARMA & COSMETICS

Easy-Link<sup>®</sup>  
by  
[www.easy-link-system.com](http://www.easy-link-system.com)

**Easy-Link**<sup>®</sup>  
by  
[www.easy-link-system.com](http://www.easy-link-system.com)



**DETAIL "X"**  
Driven transfer bridge

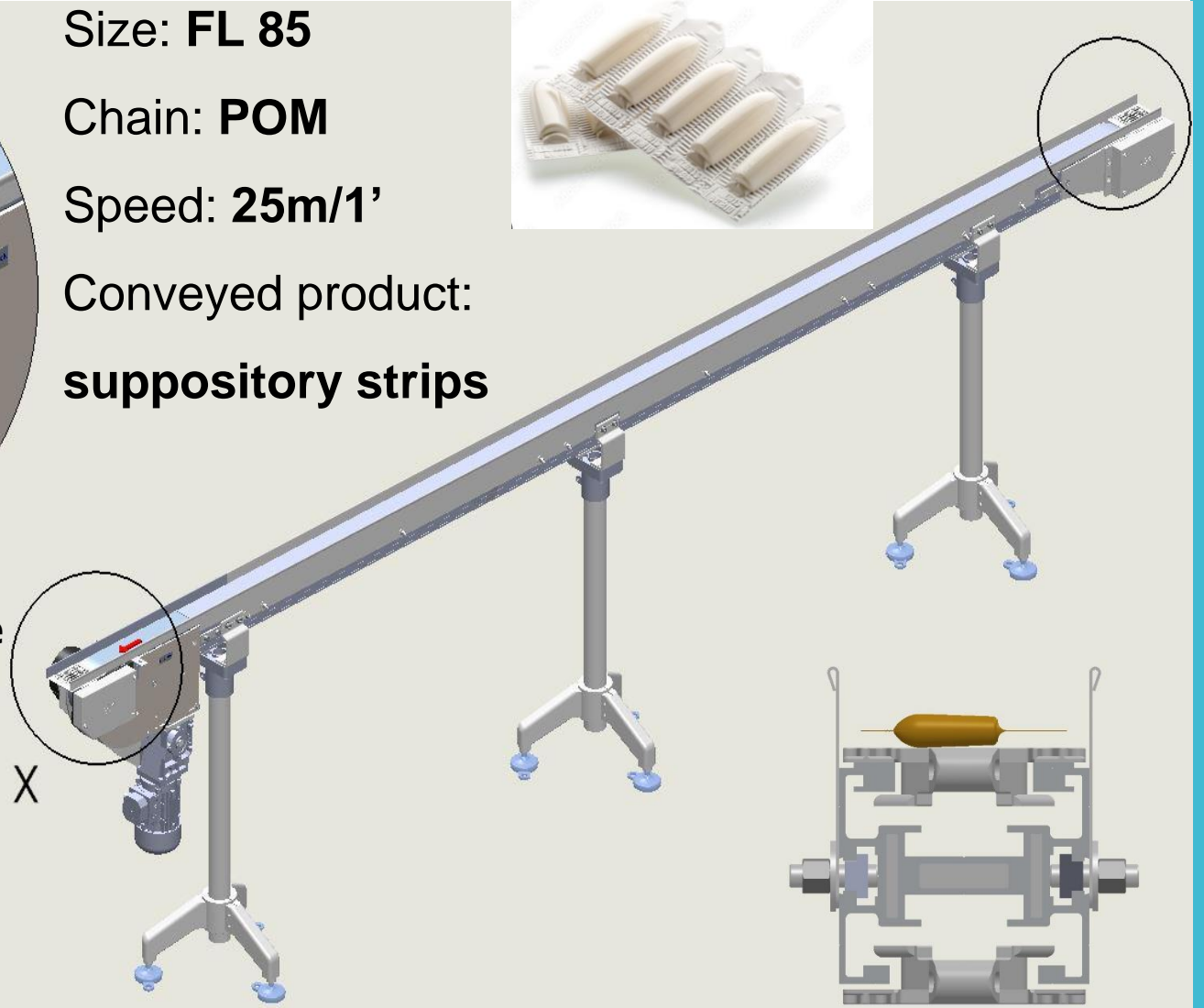

Size: **FL 85**  
Chain: **POM**  
Speed: **25m/1'**  
Conveyed product:  
**suppository strips**





Size: **FL 85-C**

Chain: **POM**

Speed: **20m/1'**

Conveyed product: **Pallet 140 x 100 mm (cosmetic product for eyelashes)**

**L'ORÉAL**

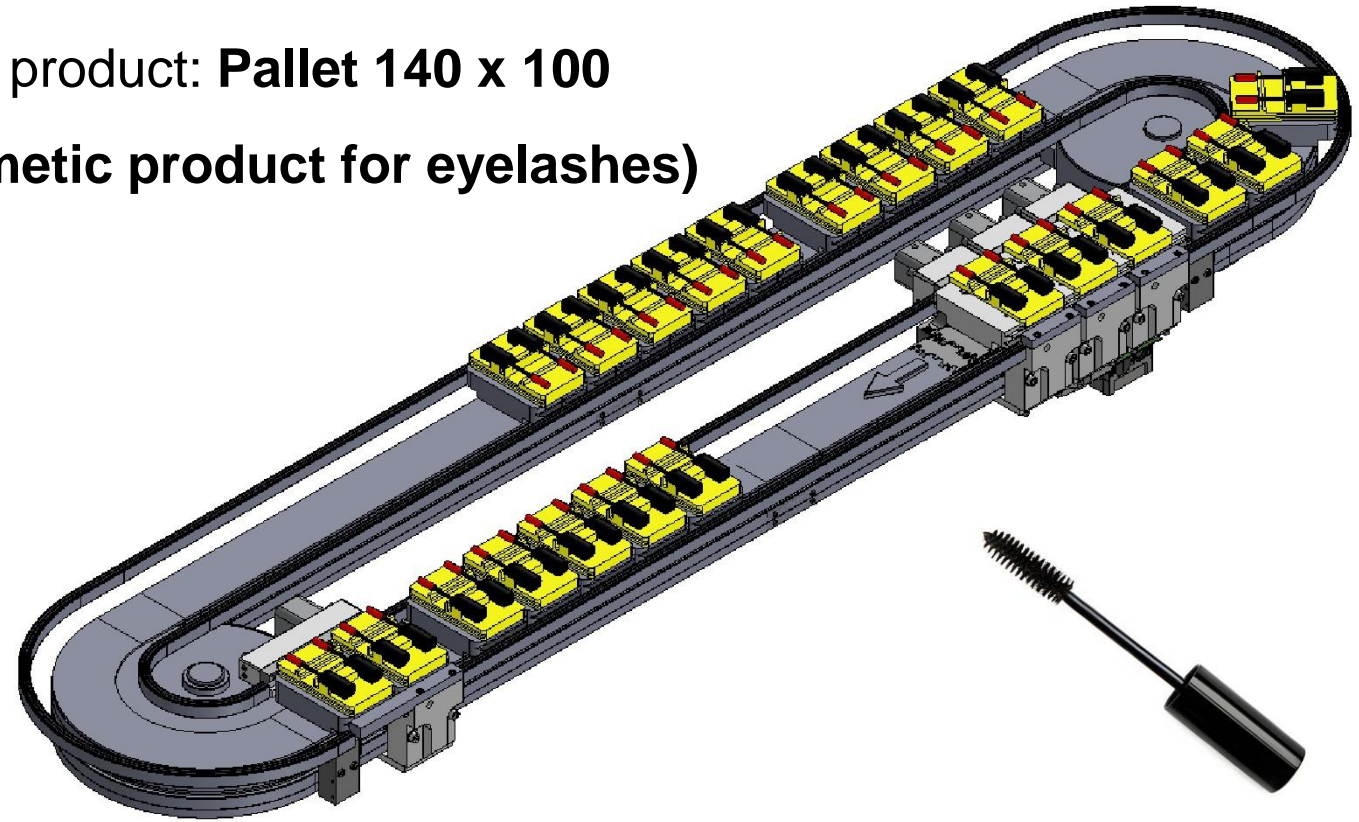

**Easy-Link**<sup>®</sup>  
by **Link**  
www.easy-link-system.com



Size: **FL 85-C**

Chain: **POM**

Speed: **20m/1'**

Conveyed product:

**Face cream**

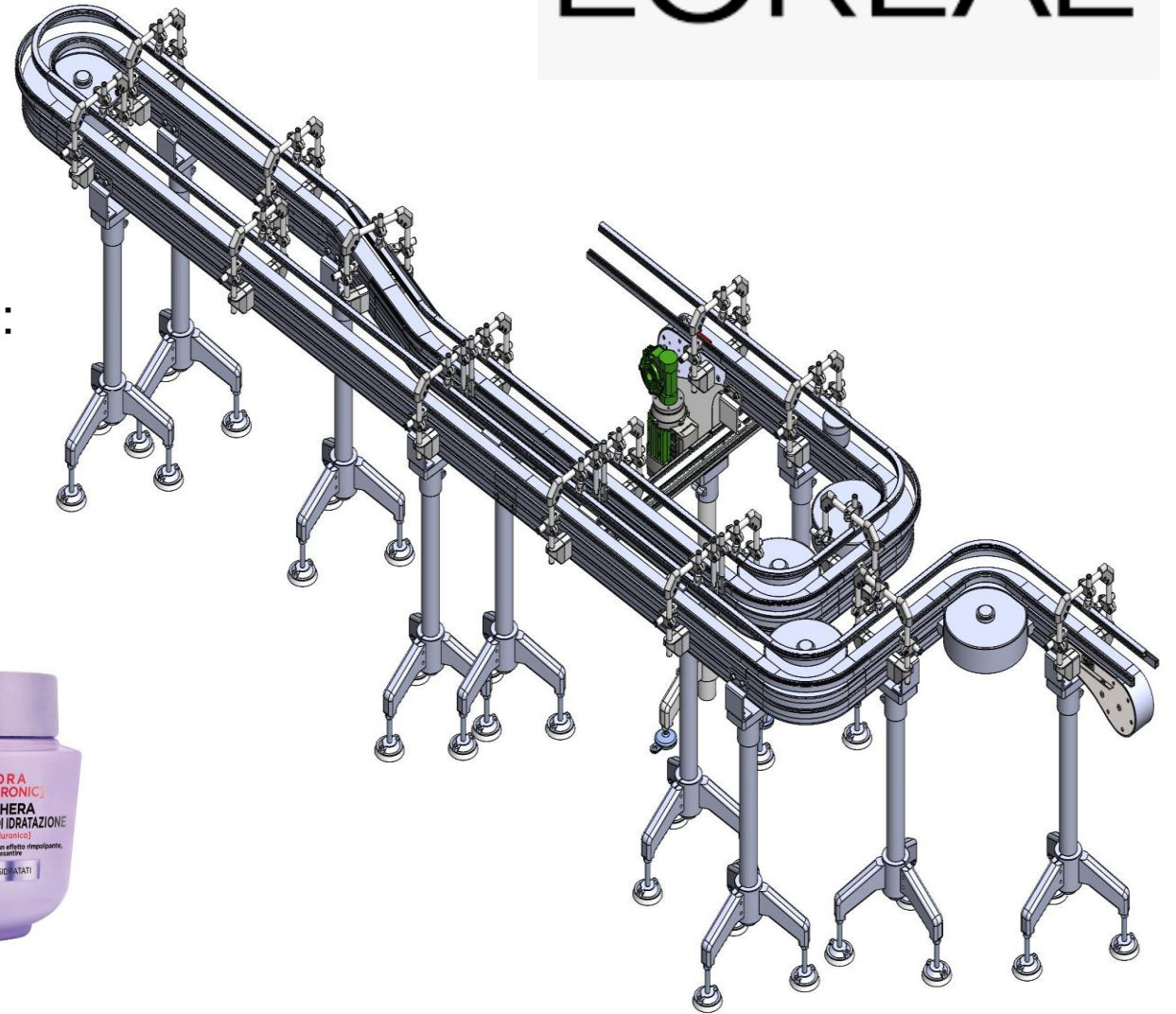

**L'ORÉAL**

Easy-Link<sup>®</sup>  
by  
www.easy-link-system.com

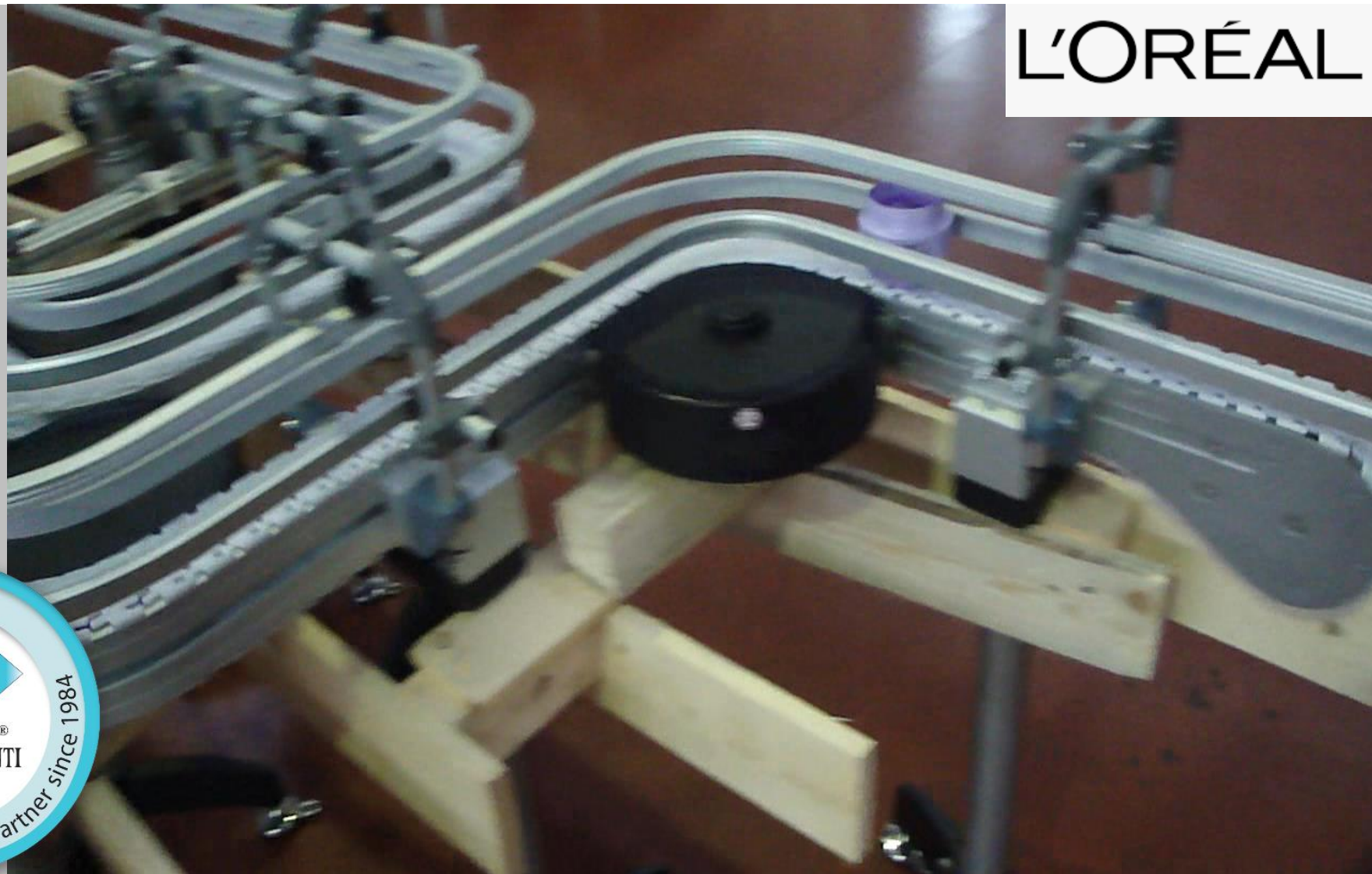

L'ORÉAL



**Easy-Link**<sup>®</sup>  
by  
[www.easy-link-system.com](http://www.easy-link-system.com)



Size: **FL 65**

Chain: **POM**

Speed: **15m/1'**

Conveyed product: **Puck 50 x 35 mm**  
**(cosmetic product for eyelashes)**

# L'ORÉAL



Easy-Link<sup>®</sup>  
by  
[www.easy-link-system.com](http://www.easy-link-system.com)



L'ORÉAL

**Easy-Link**<sup>®</sup>  
by  
[www.easy-link-system.com](http://www.easy-link-system.com)

Size: **EL 195 and FL 105**

Chain: **POM**

Speed: **25m/1'**

Conveyed product:

**5LT mouthwash  
bottles**

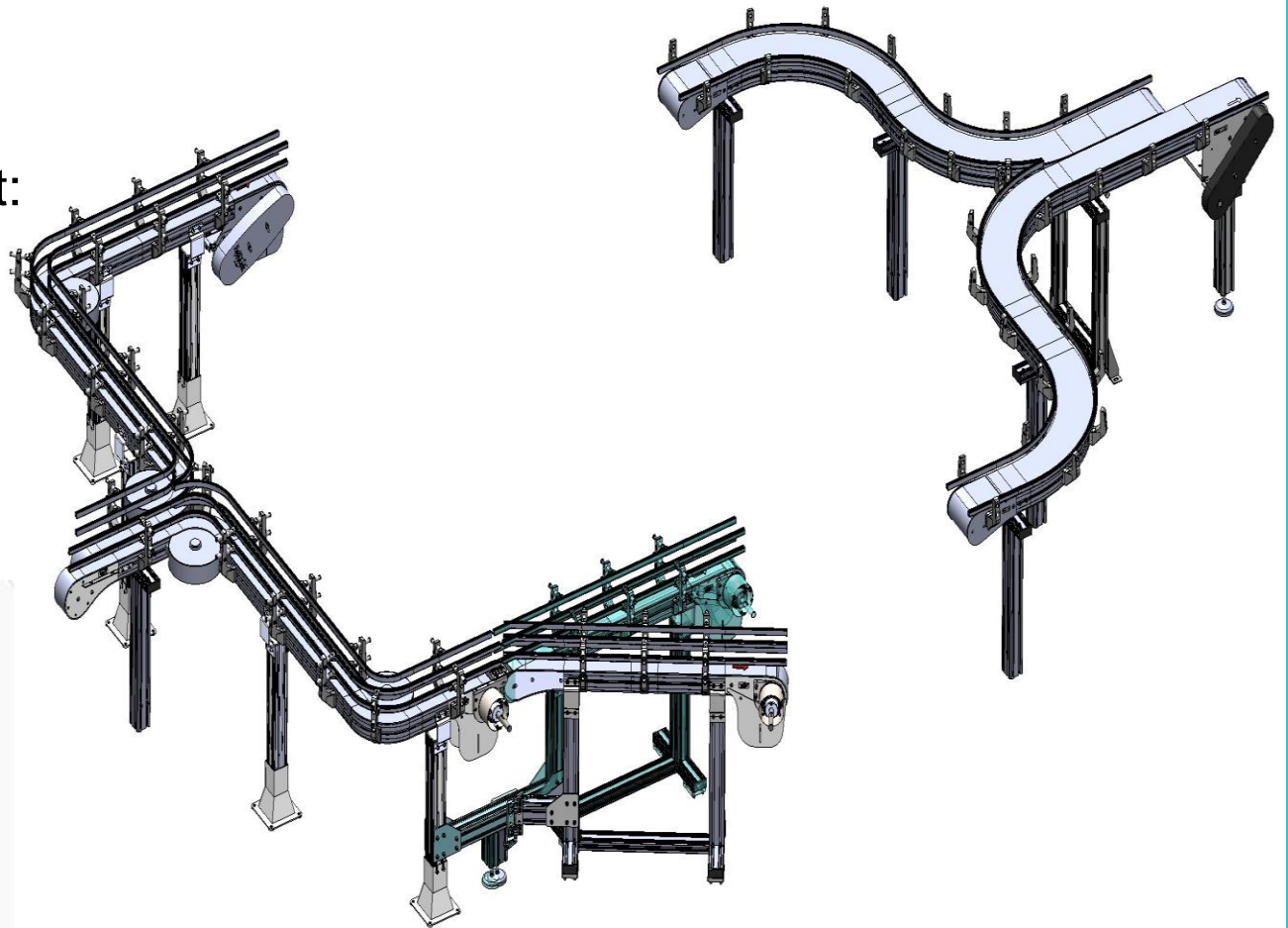

Easy-Link<sup>®</sup>  
by  
www.easy-link-system.com



Easy-Link<sup>®</sup>  
by



Easy-Link<sup>®</sup>  
by  
www.easy-link-system.com



Easy-Link<sup>®</sup>  
by

Easy-Link<sup>®</sup>  
by Link  
www.easy-link-system.com





**FOOD**



**Easy-Link**  
by **Link**  
www.easy-link-system.com

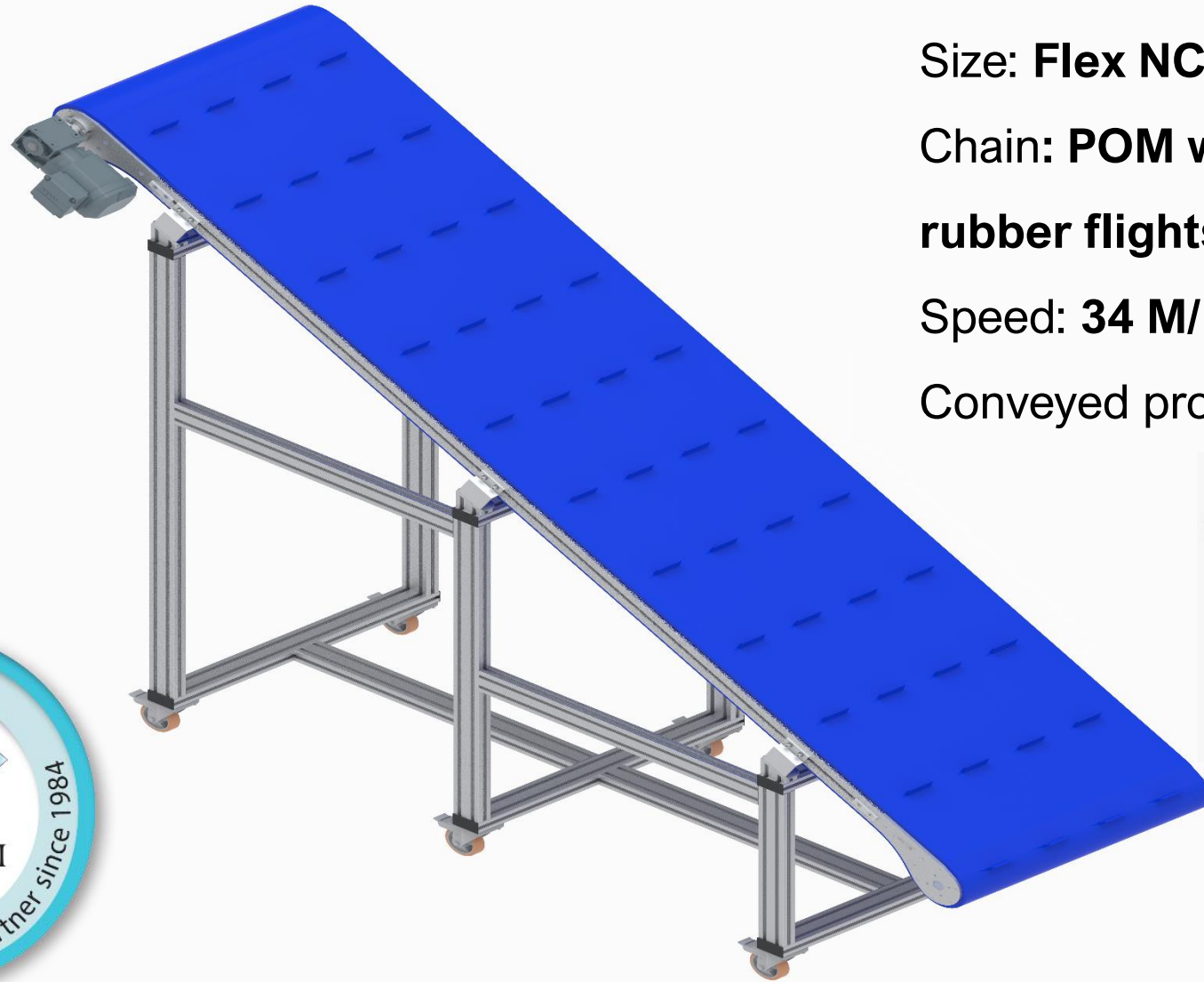

Size: **Flex NC**

Chain: **POM with flexible rubber flights**

Speed: **34 M/1'**

Conveyed product: **Tea bags**





Easy-Link<sup>®</sup>  
by  
[www.easy-link-system.com](http://www.easy-link-system.com)



**Easy-Link**<sup>®</sup>  
by  
[www.easy-link-system.com](http://www.easy-link-system.com)



Size: **FL 85 INOX**  
Chain: **POM**  
Speed: **25m/1'**  
Conveyed product:  
**Packed cookies**



Easy-Link<sup>®</sup>  
by Link  
[www.easy-link-system.com](http://www.easy-link-system.com)

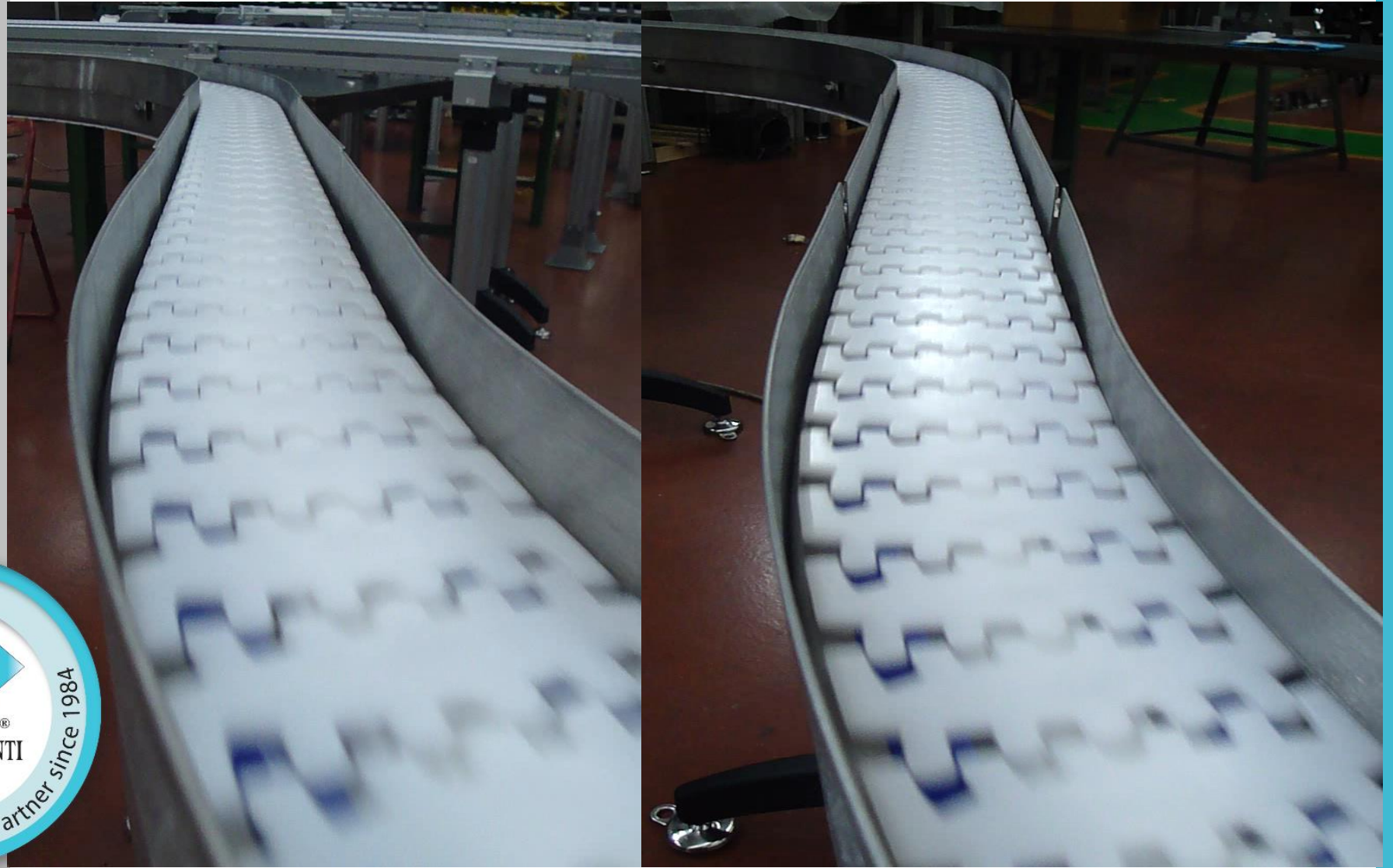

**Easy-Link**  
by **Link**  
www.easy-link-system.com



Size: **FL 65** and belt conveyor **INOX**

Chain: **Friction top chain**

Speed: **Max. 14 M/1'**

Conveyed product:

**Ice creams**



**Easy-Link**<sup>®</sup>  
by  
[www.easy-link-system.com](http://www.easy-link-system.com)



Size: **FL 85 / FL 85-C**

Chain: **POM**

Speed: **Max. 56 M/1'**

Conveyed product:

**Coffee tins**



Easy-Link<sup>®</sup>  
by  
[www.easy-link-system.com](http://www.easy-link-system.com)



**Easy-Link**<sup>®</sup>  
by  
[www.easy-link-system.com](http://www.easy-link-system.com)



Size: **NCB-40**

Belt: **60 mm**

Speed: **15 M/1'**

Conveyed product:

**Coffee capsules**

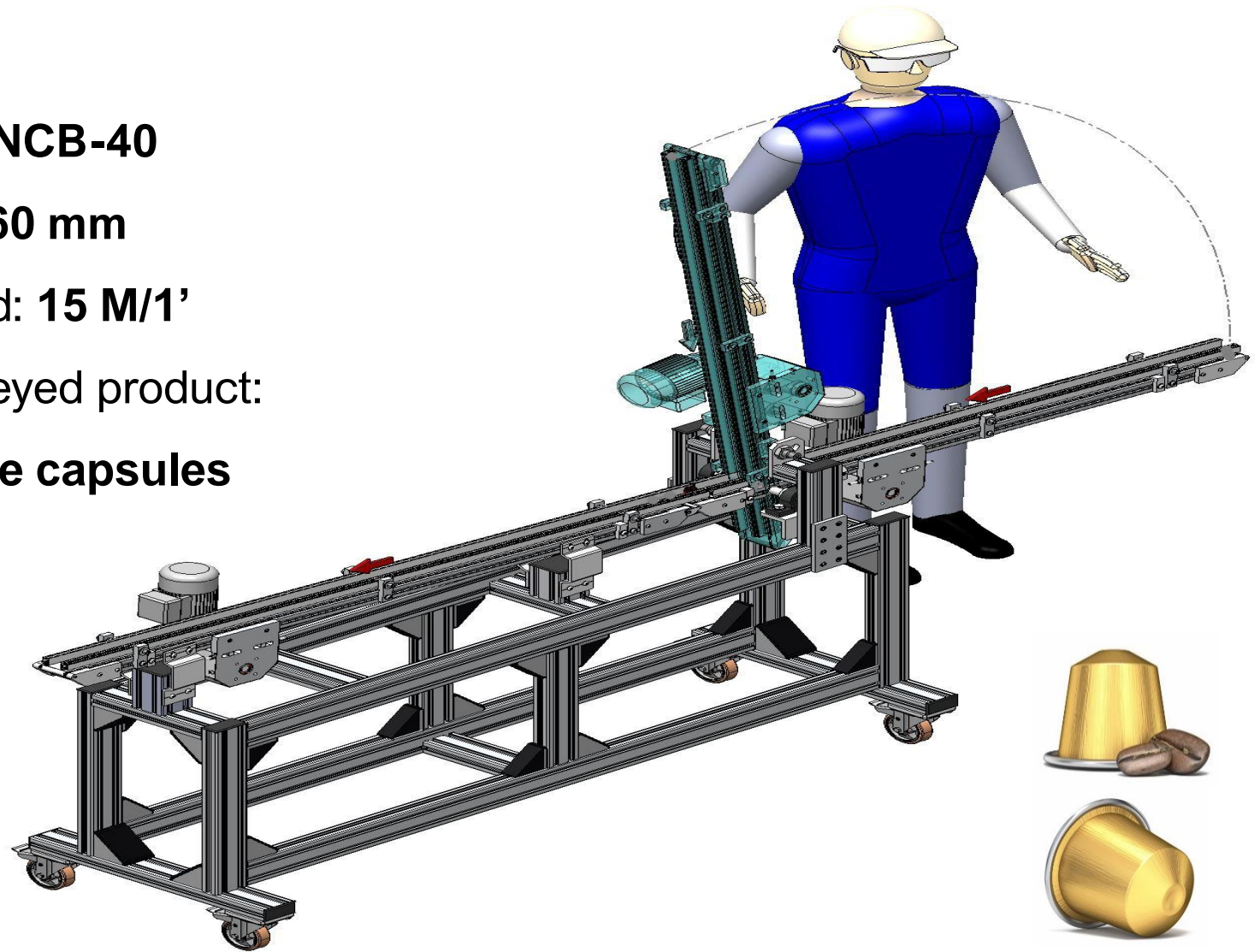

**Easy-Link**<sup>®</sup>  
by  
[www.easy-link-system.com](http://www.easy-link-system.com)

Size: **FL 85-C**

Chain: **POM**

Speed: **22 M/1'**

Conveyed product: **Tea bags**





Easy-Link<sup>®</sup>  
by Link  
www.easy-link-system.com

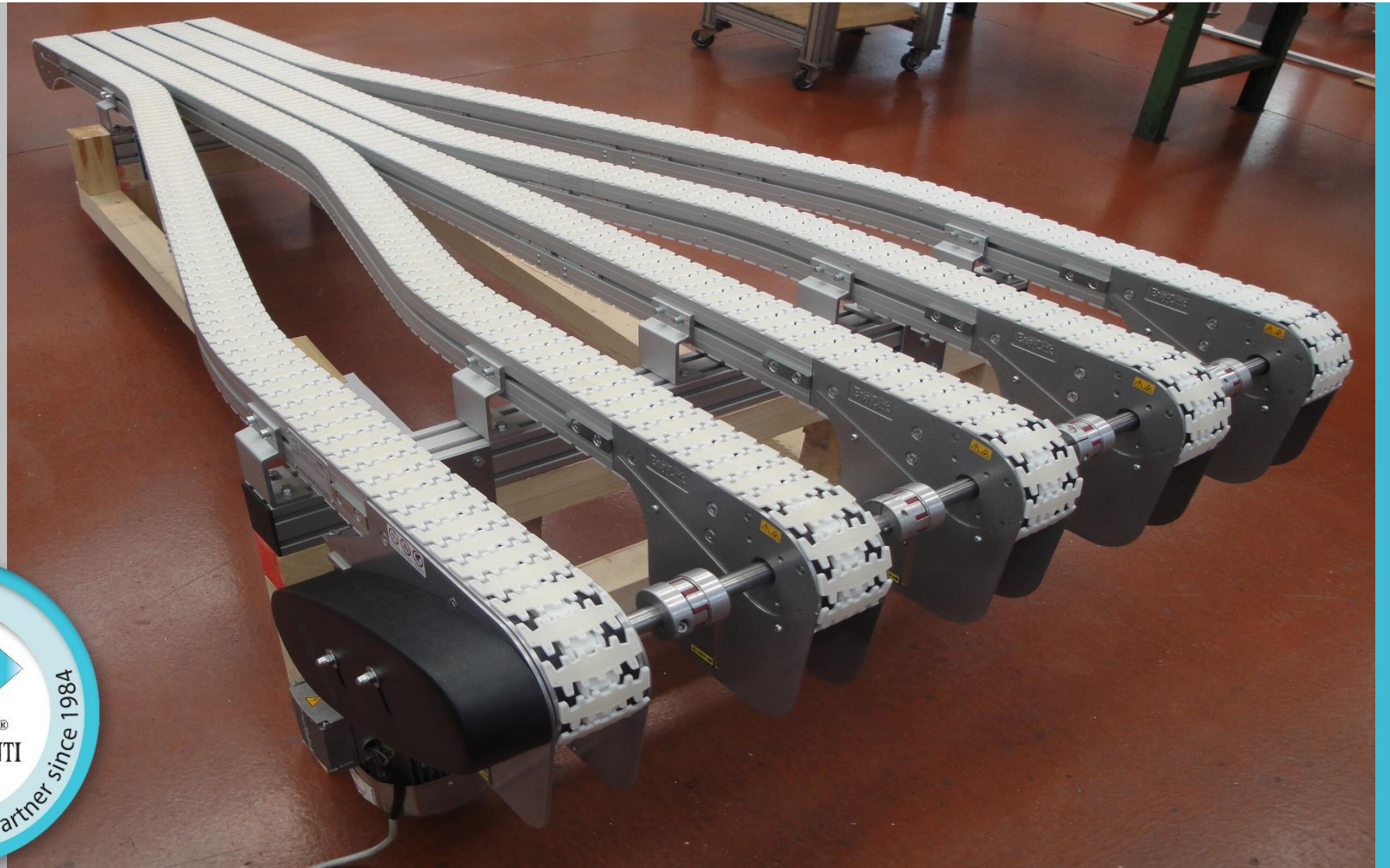

**Easy-Link**  
by **Link**<sup>®</sup>  
www.easy-link-system.com

Size: **FL 105 INOX**

Chain: **POM**

Speed: **20 M/1'**

Conveyed product:

**2LT milk carton**

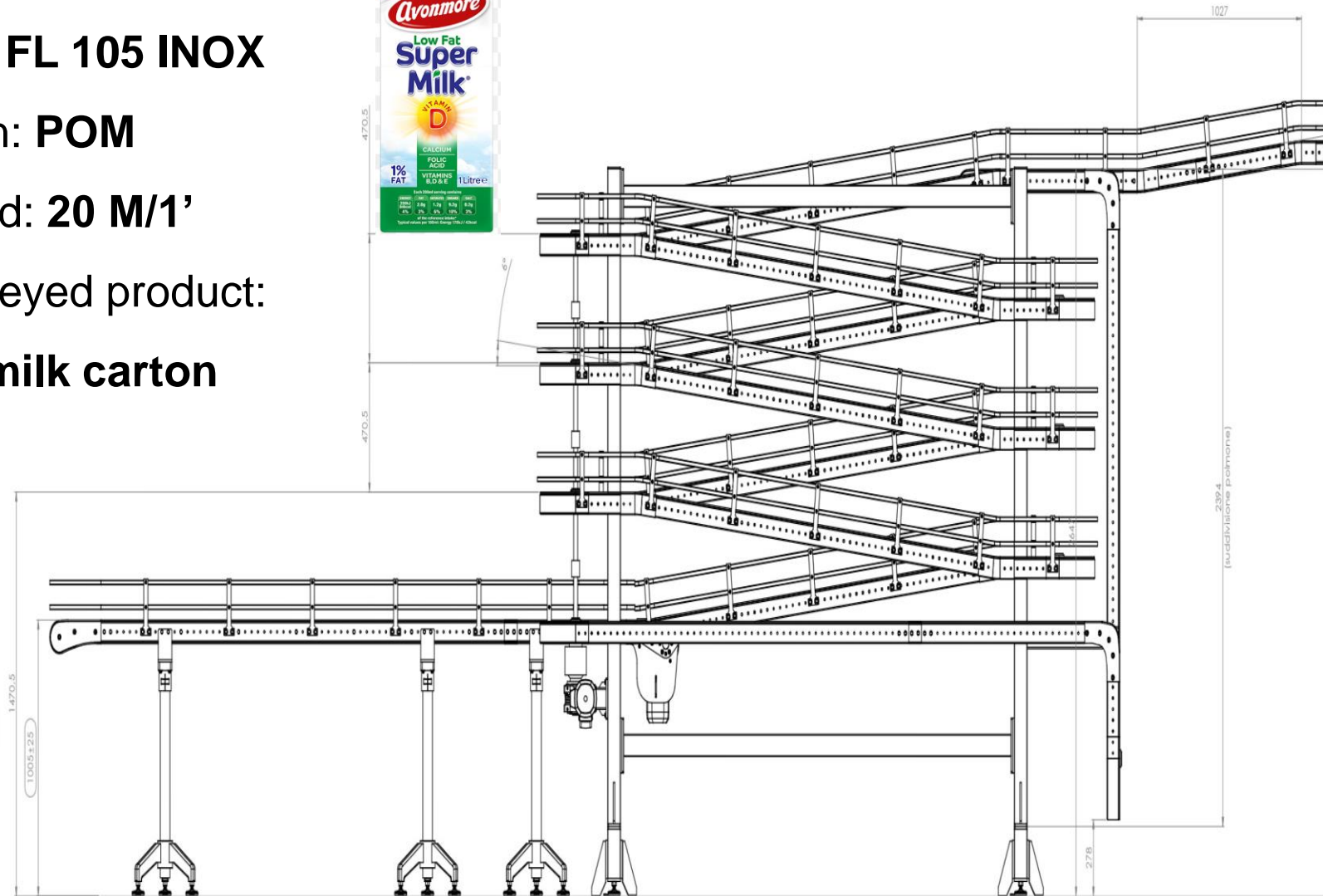

Easy-Link<sup>®</sup>  
by Link  
www.easy-link-system.com



Easy-Link<sup>®</sup>  
by Link  
www.easy-link-system.com



Easy-Link<sup>®</sup>  
by

[www.easy-link-system.com](http://www.easy-link-system.com)

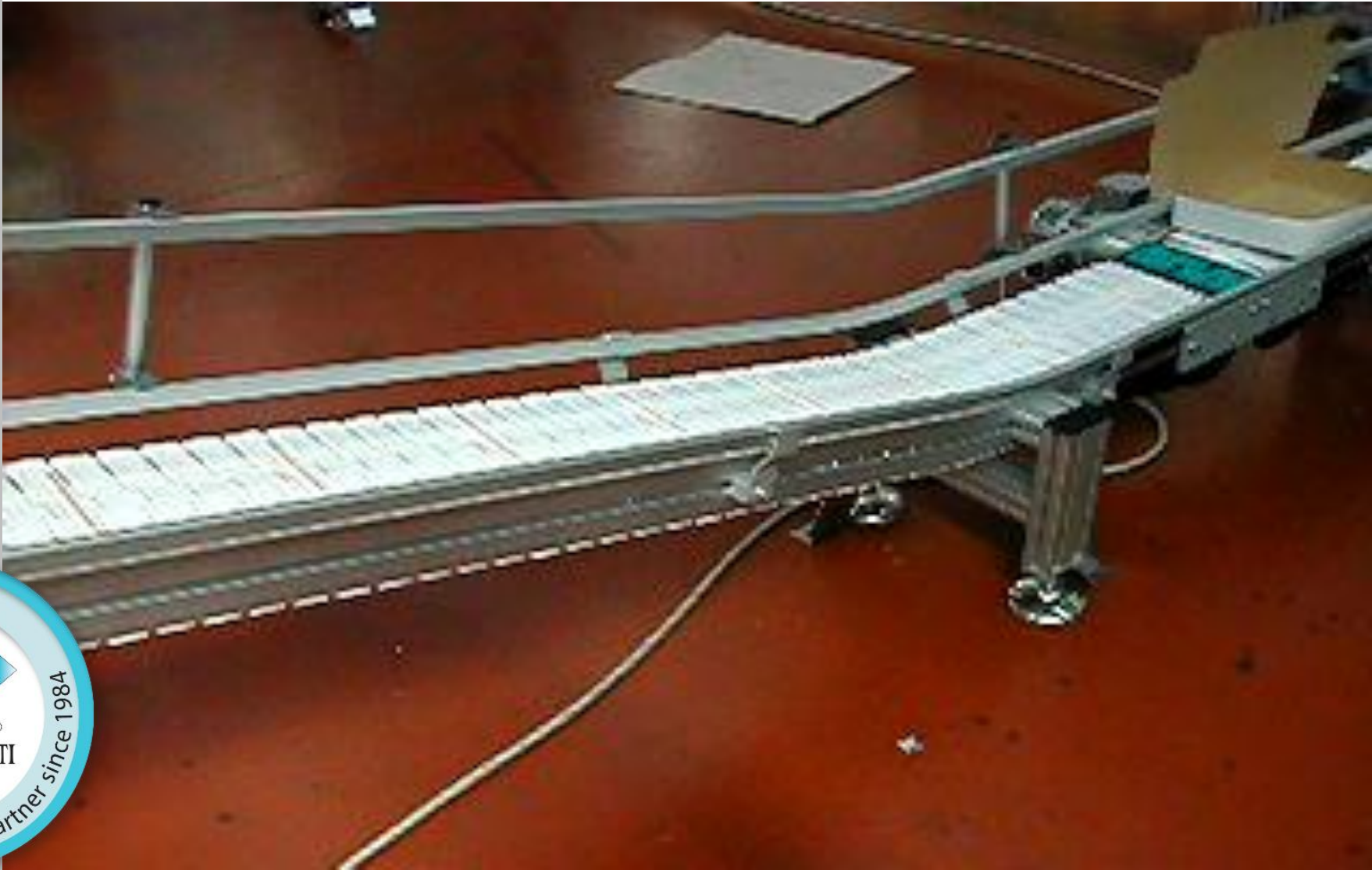

Easy-Link<sup>®</sup>  
by  
[www.easy-link-system.com](http://www.easy-link-system.com)



# FDA/MOCA CERTIFICATION

FDA and/or MOCA certification of the chain can be required from customers in pharma or food. It is mandatory in case of direct contact with food (and coffee capsules).

**It is available for chains: FL-65 / FL-85 / FL-85c / FL-105/ FL195  
OnlyFlex  
Band conveyors**



# PREFERENTIAL ORIGIN

Preferential origin allocation refers to the recognition of a specific status that, by offering **import duty benefits**, takes the form of **duty reduction** or **duty exemption**.

The basis is an agreement between two countries under which preferential treatment is given.

The benefits involve the granting of a preferential treatment and consequently, the reduction of duties or their exemption.







## TO DO LIST:

- Knowing customer activity: what do you do?
- Understanding needs, critical issues: what do you need?
- Knowledge of competitors
- Case study on real application
- Propose solutions that show the advantages of our systems

# CHECK-LIST

Main points to be cleared with the customer

This is our check-list



## 1. Movimentazione Conveyor System

Cliente / Customer

Cod

Rif. RO

Rif. VA

Compilatore

Rif. VC

Rif. UTC

### 1.1. Grandezza catena Chain width

- 65
- 76
- 85
- 105
- 195
- FlexNC
- Altro  
Others

### 1.2. Componenti Fittings

- Comprensivo di sponde fisse  
With fixed side guides
- Comprensivo di sponde regolabili  
With adjustable side guides
- Regolazione in curva  
With bend adjustment
- Comprensivo di supporti  
With supports  
Altezza filo scorrimento (mm)  
Height (mm)

### 1.3. Tipologia di trasporto Conveyor work conditions

- Senza accumulo  
Without storage
- Con accumulo  
With storage  
pezzi in accumulo (n°)  
pieces with storage (n°)
- In salita  
With flight  
Inclinazione (°)  
Inclination (°)
- Con pallet  
With pallet
- Senza pallet  
Without pallet

### 1.4. Velocità (m/1') Speed (m/1')

- Costante  
Constant
- Con variazione  
With changes
  - Fornire variatore/converter to be supplied
  - Con inverter del cliente/inverter supplied by customer
- Stop&go

### 1.5. Motorizzazione Drive stations selection

- Per motore diretto  
For direct motor
- Per motore rinviato  
For geared motor
- Con motore SEW  
With SEW motor
- Con motore Bonfiglioli  
With Bonfiglioli motor
- Altro  
Other

### 1.6. Caratteristiche ambientali Environmental features

- Ambiente sporco  
Dirty environment
- Ambiente pulito  
Clean environment
- Temperatura di esercizio  
Employment temperature
- Condizioni chimiche (inquinante)  
Chemical conditions (polluting)
- Ambiente farmaceutico  
Pharmaceutical environment
- Anodizzazione su tagli  
Anodization on cuts
- Altro da specificare  
Other to specify

Inserisci parole chiave, numero di ordine o nome del tipo per la ricerca a testo



**FL 65**  
 NC Componenti > 01 Sistemi di trasporto a catena polivertebrata

<p>Trave</p> <p>29.03.2023</p>	<p>Catene</p> <p>29.03.2023</p>	<p>Azionamento di testa</p> <p>29.03.2023</p>	<p>Azionamento intermedio orizzontale</p> <p>29.03.2023</p>	<p>Azionamento intermedio verticale</p> <p>29.03.2023</p>	<p>Azionamento in curva</p> <p>29.03.2023</p>
<p>Gruppi di rinvio</p> <p>29.03.2023</p>	<p>Curve orizzontali senza ruota</p> <p>29.03.2023</p>	<p>Curve verticali senza ruota</p> <p>29.03.2023</p>			

**Formati** File
 
 Genera CAD Genera PDF Datasheet

La tua selezione Aggiungi formati Impostazioni Layer & viste

Al momento non è stato selezionato alcun formato.

**Aggiungi formati**

Seleziona una nazione per vedere le sedi locali

CADENAS is the **international** and **multilingual** portal for **technical e-catalogs**.

[Easy-Link®](https://www.easylink.com)



Soluzioni di convogliamento e automazione industriale



Know-how  
tecnico

Ricerca e  
Sviluppo

Soluzioni

Utilizzando il sito, accetti l'utilizzo dei cookie da parte nostra. [maggiori informazioni](#)



## COMPARISON WITH COMPETITORS

Here is the [file comparison](#) with our main competitors



# UPCOMING FAIR



www.easy-link-system.com



**27 - 30 MAY 2025**  
FIERA MILANO RHO - ITALY

## YOUR BUSINESS COMMUNITIES



# CUSTOMIZED SOLUTIONS



## OUR VALUES

- Problem solving
- Technical know-how
- Research (on materials) & development
- Custom-made solutions
- High performances

**Easy-Link**<sup>®</sup>  
by **Link**<sup>®</sup>  
www.easy-link-system.com



It is no coincidence that our claim is :

**YOUR NEEDS**



**OUR SOLUTIONS**



Easy-Link<sup>®</sup>  
by  
[www.easy-link-system.com](http://www.easy-link-system.com)



ANY  
QUESTIONS?





## NEXT STEPS

- Feedback
- Information about your local market (segments, competitors,...)
- Quotations
- Market strategy

Easy-Link<sup>®</sup>  
by  
www.easy-link-system.com



## FEEDBACK

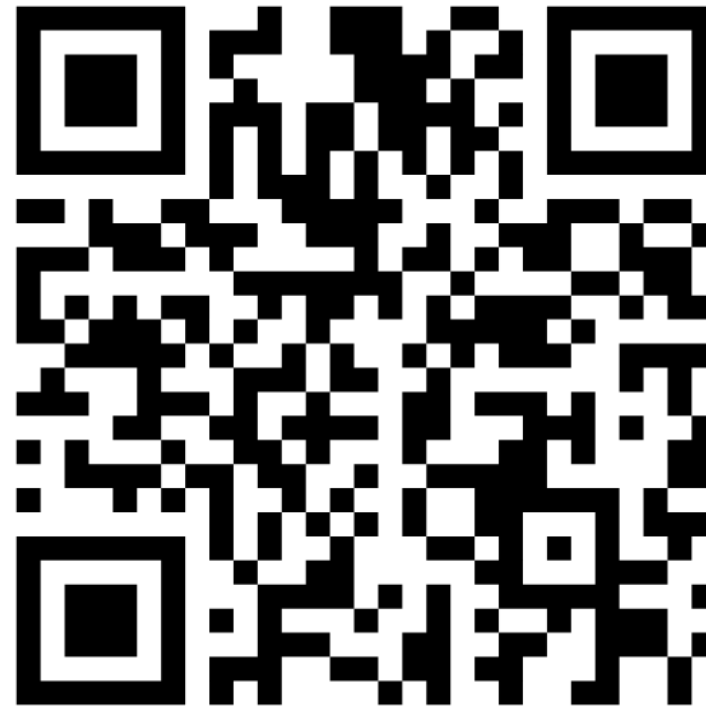



**Thank you**  
**for your precious time and attention**



# Easy-move



Our Easy-move system for the mechanical linear actuation consists of belt driven linear units and screw driven heavy-duty linear units. Solid and precise, it is ideal in many applications, from pure positioning to manipulation with complex pluri-axis systems.



# LPA BELT DRIVEN LINEAR UNITS

**Belt driven units with external guides system.**

**Sizes: 40, 80, 120, 160**

**High-performances**, referring to load capacity, speed and acceleration, high tipping moment, short delivery time (2/3W).

Main application: **packaging, logistics and automation.**

**Easy-Link**<sup>®</sup>  
by  
www.easy-link-system.com

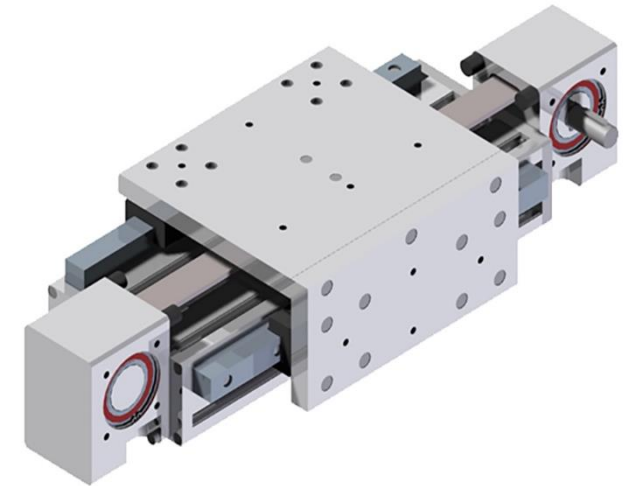
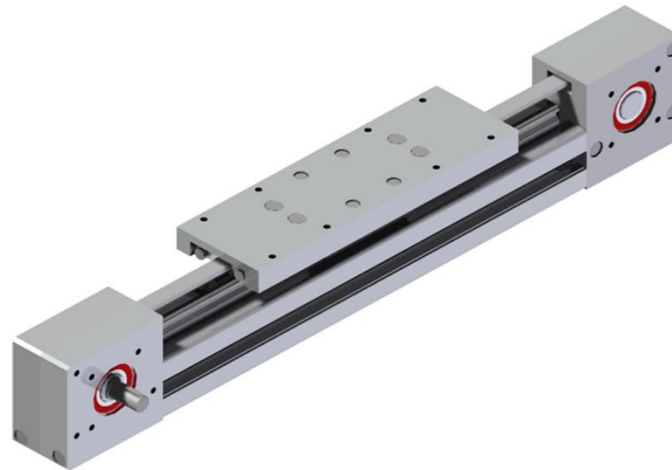

# LE BELT DRIVEN LINEAR UNITS

- **Closed aluminium profile**
- **Guide and transmission systems are located inside the profile.**

Main application: **automation and handling applications.**

**Easy-Link**<sup>®</sup>  
by  
[www.easy-link-system.com](http://www.easy-link-system.com)

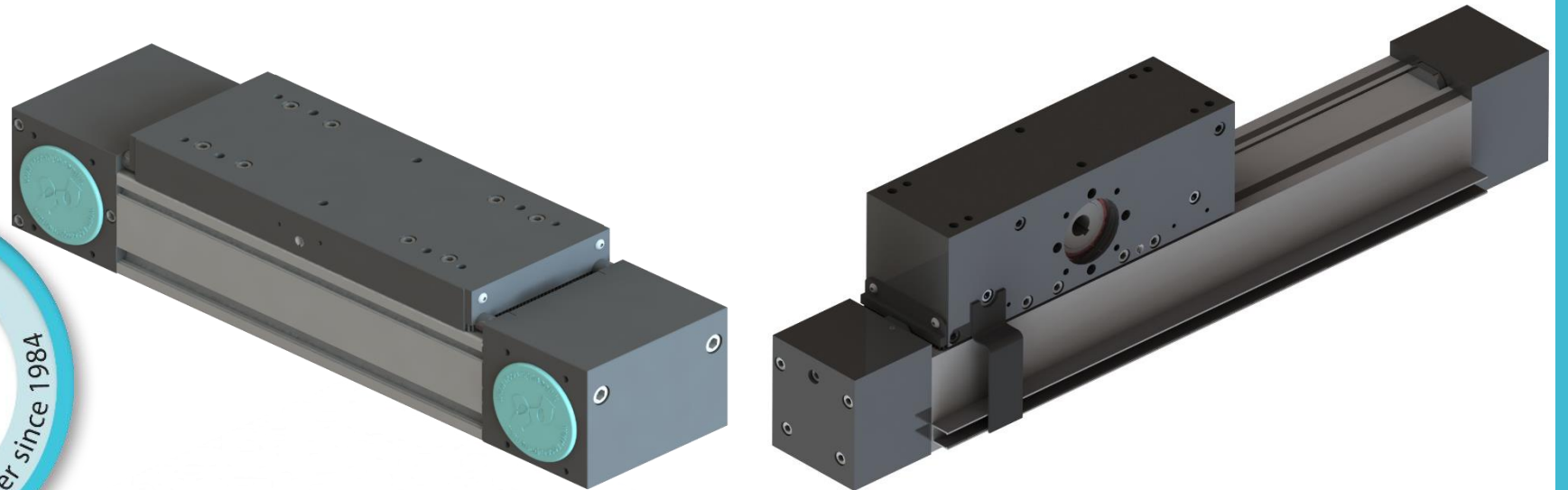

# STL SCREW DRIVEN LINEAR UNITS

The STL linear units consists of latest-generation linear tables, especially developed to satisfy customer requirements, referring to **strenght, load capacity, product life.**

Equipped with **several fittings: mechanical or electrical switch, safety device**

Main application: **machinery and handling applications.**

**Easy-Link**<sup>®</sup>  
by  
[www.easy-link-system.com](http://www.easy-link-system.com)

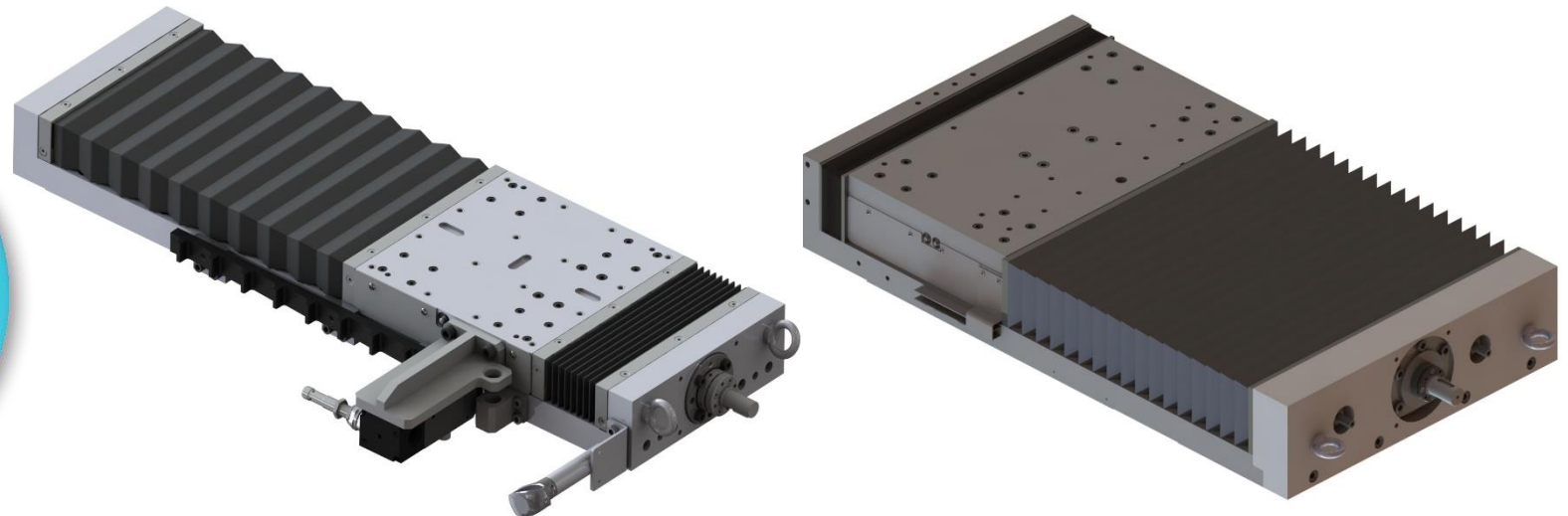



**Easy-Link**<sup>®</sup>  
by  
[www.easy-link-system.com](http://www.easy-link-system.com)



**SLT 155**

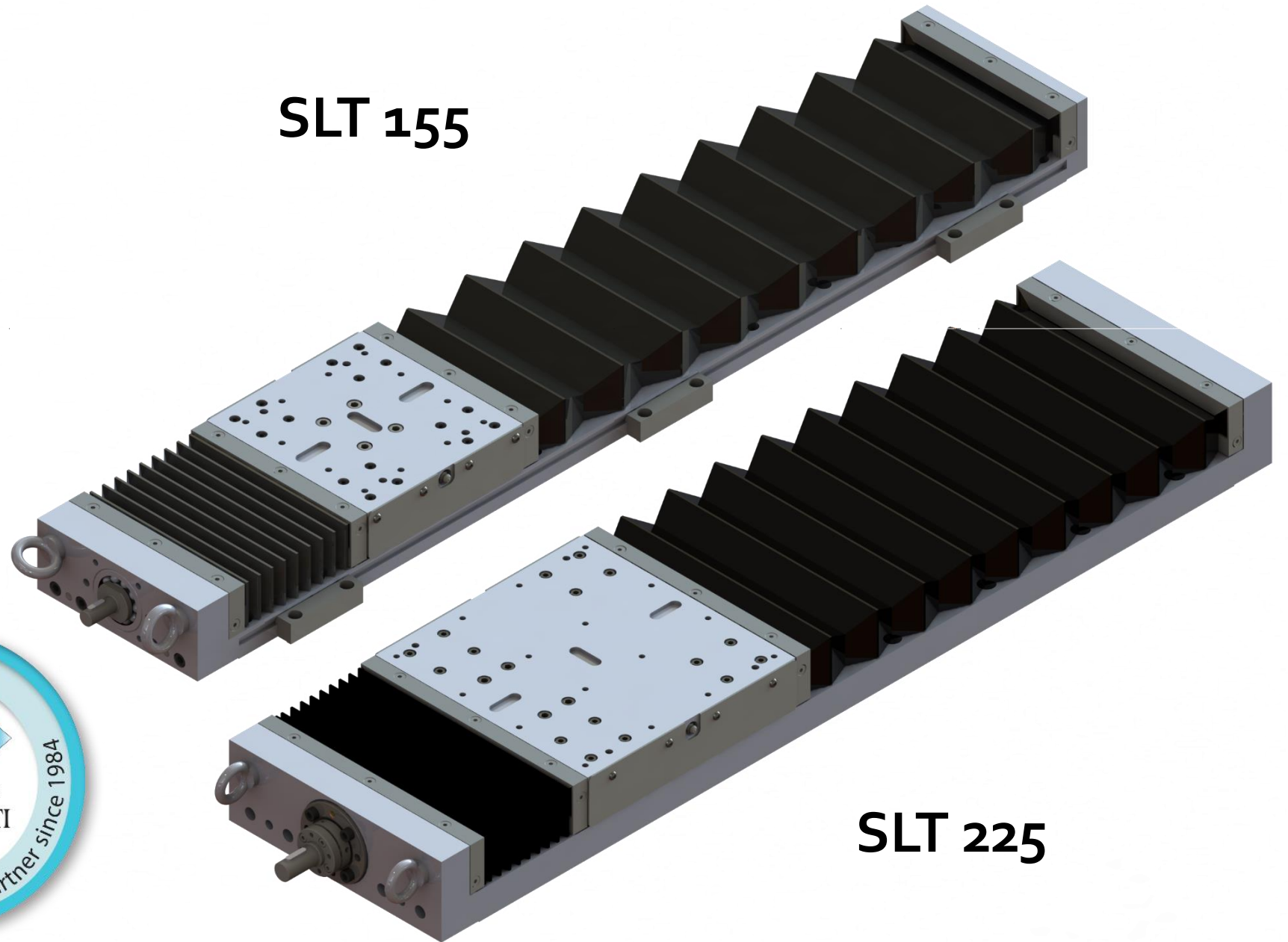

**SLT 225**

Easy-Link<sup>®</sup>  
by  
www.easy-link-system.com



SLT 325

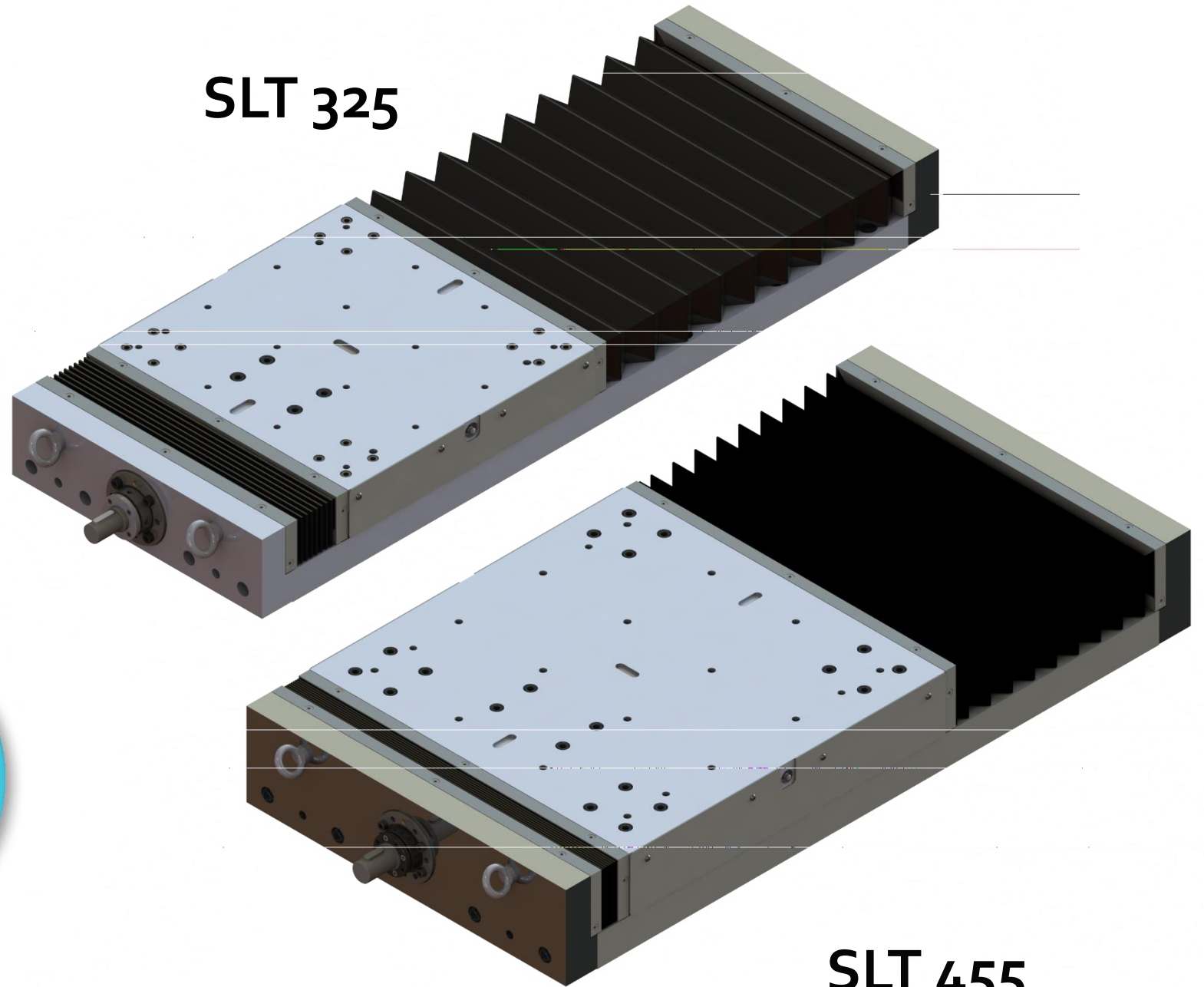

SLT 455

Easy-Link<sup>®</sup>  
by  
www.easy-link-system.com

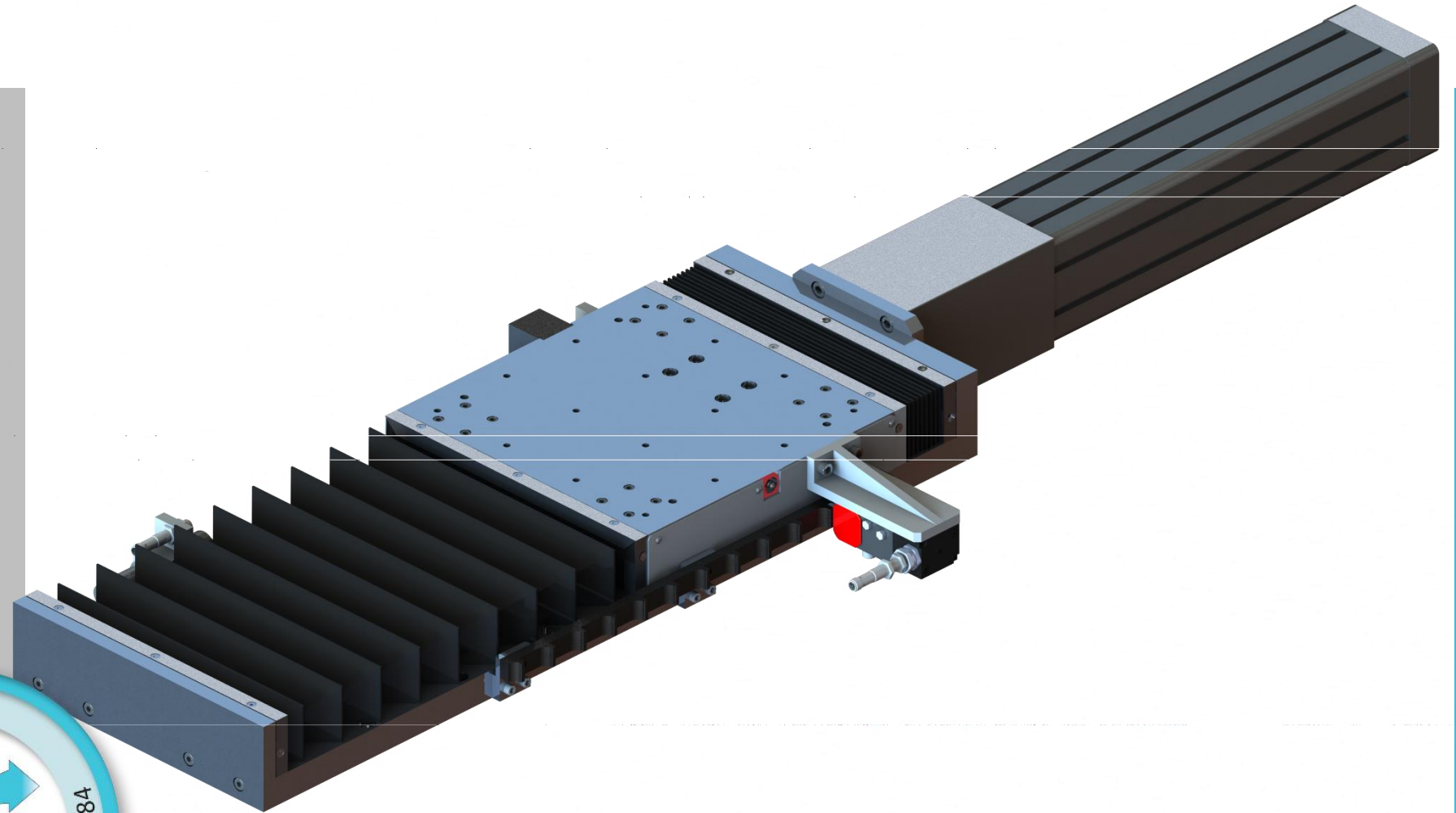

## Pneumatic and anti-fall cylinder

**Easy-Link**<sup>®</sup>  
by  
[www.easy-link-system.com](http://www.easy-link-system.com)

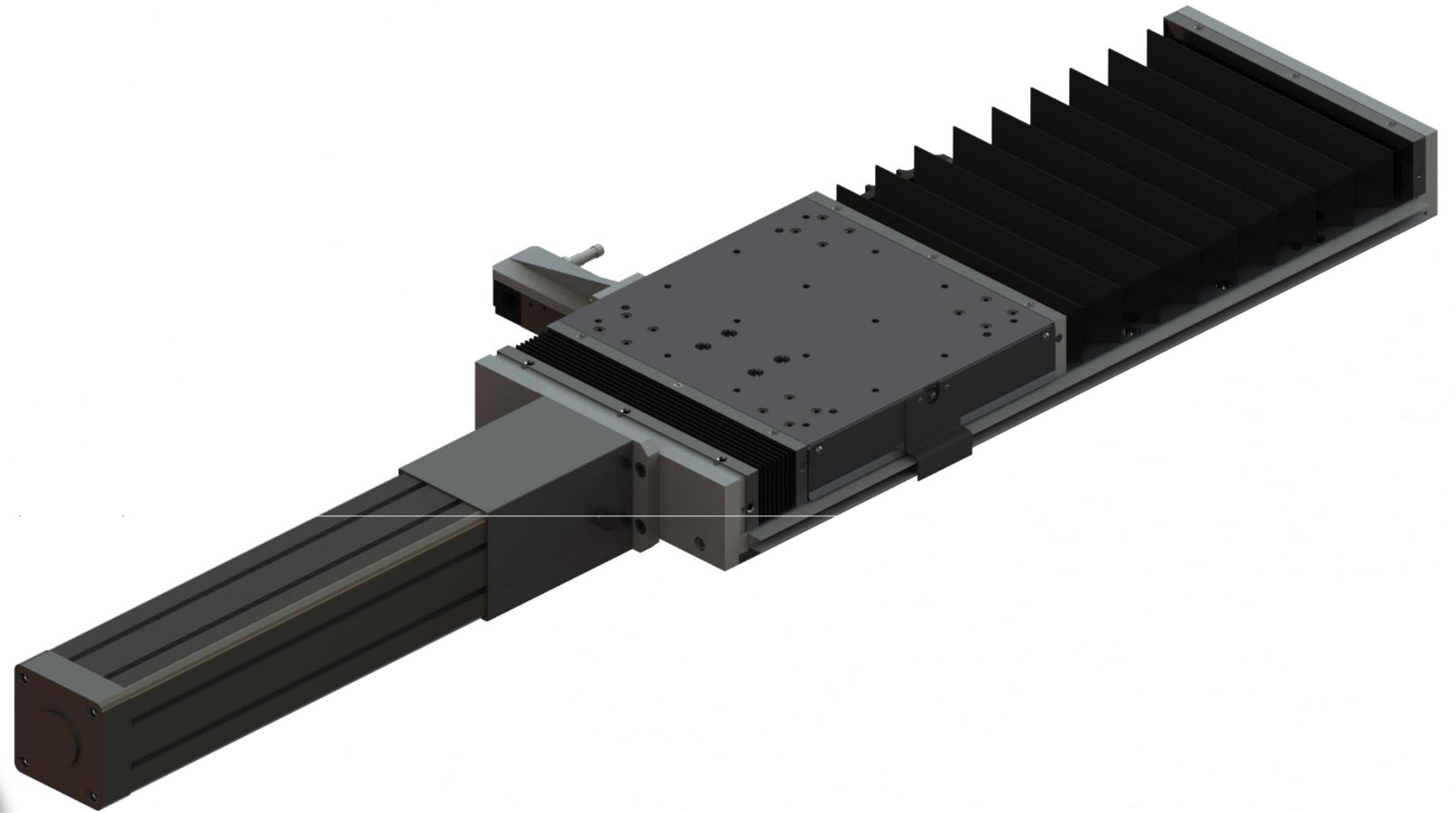

## Electric limit switch

**Easy-Link**<sup>®</sup>  
by  
[www.easy-link-system.com](http://www.easy-link-system.com)

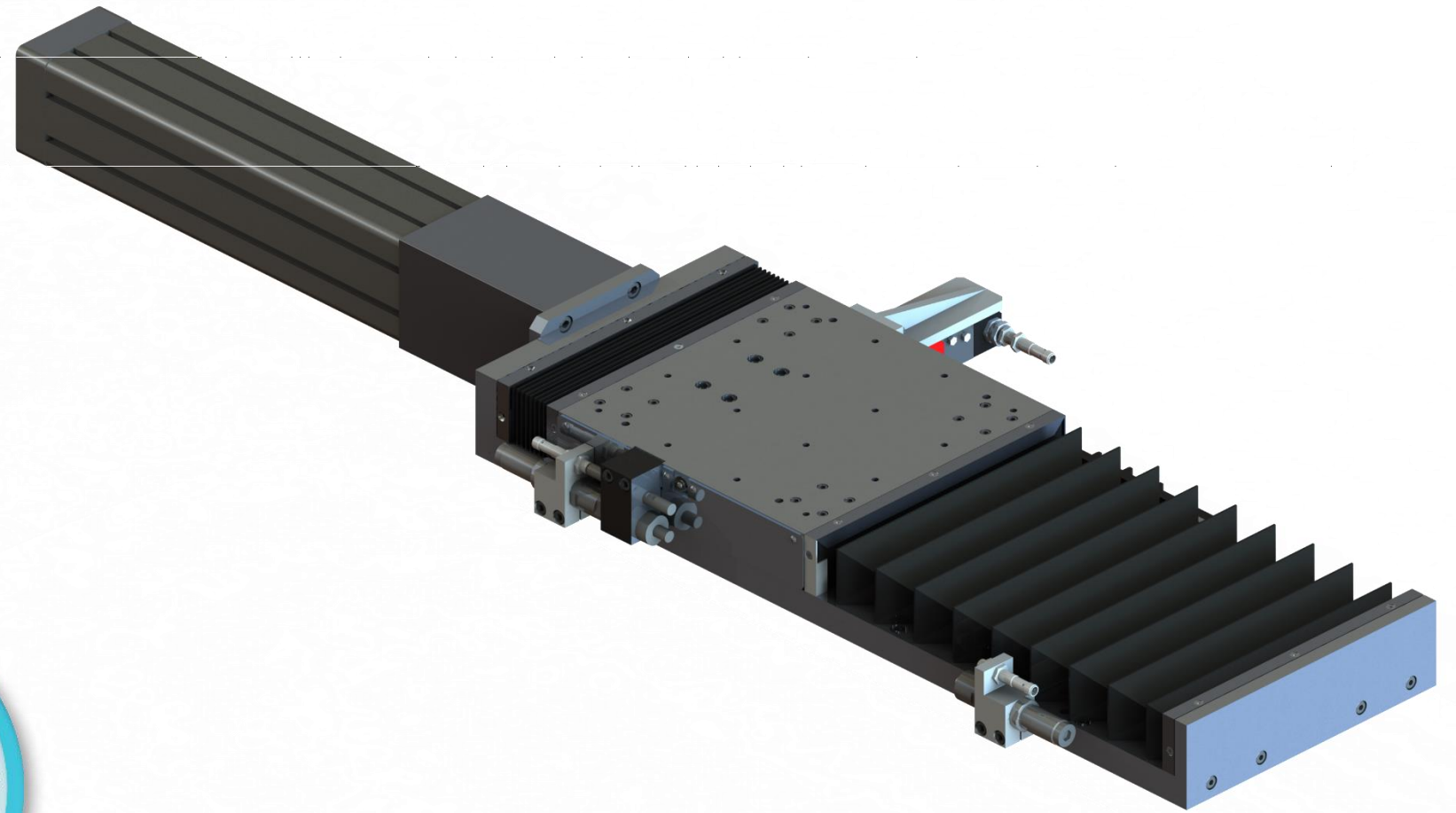

## Electric-mechanical limit switch

Easy-Link<sup>®</sup>  
by  
www.easy-link-system.com

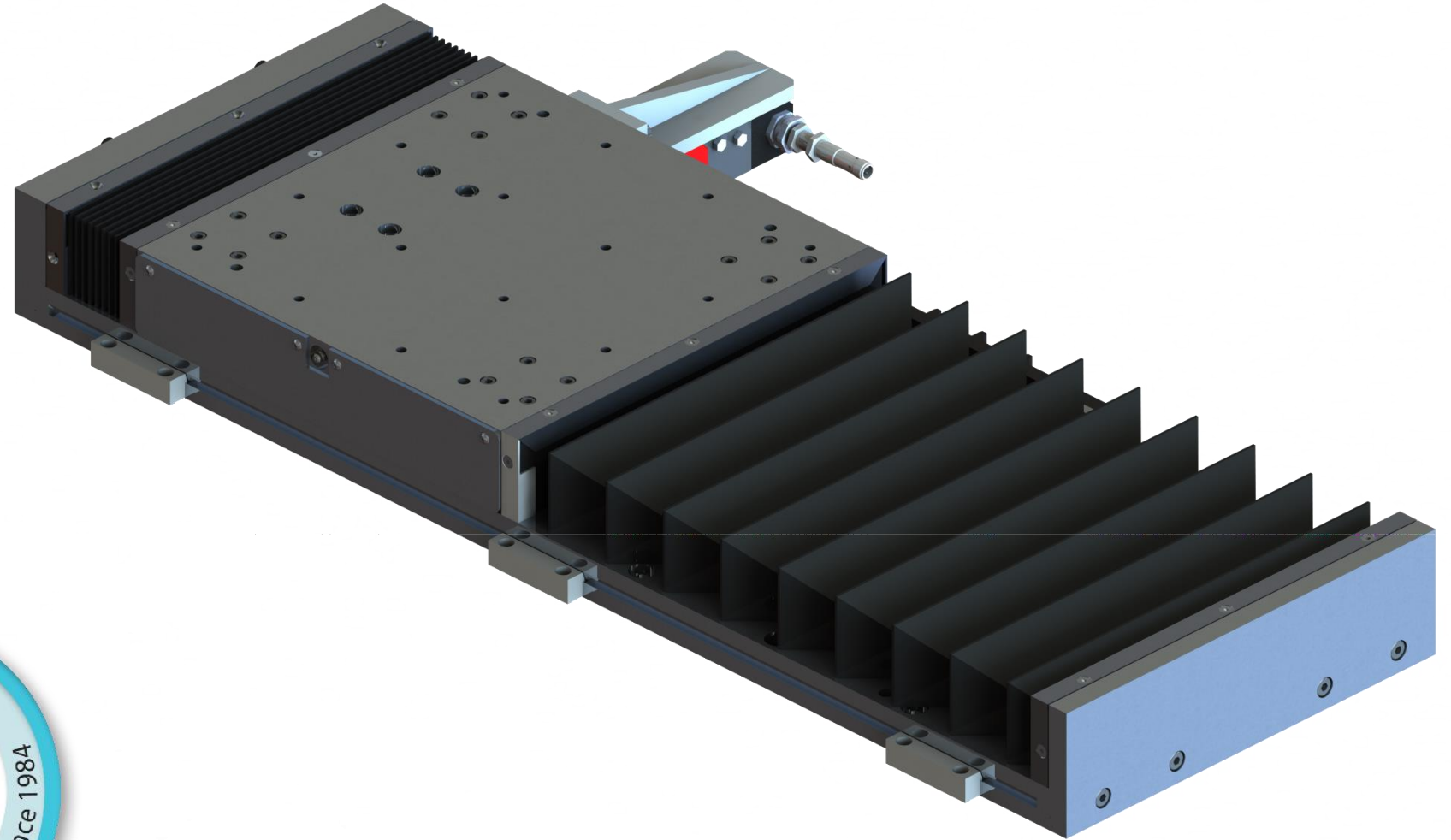

## Anchorage feet



# APPLICATION EXAMPLES



**Easy-Link**<sup>®</sup>  
by  
[www.easy-link-system.com](http://www.easy-link-system.com)



**Horizontal axis: LPARH-80**

**Vertical axis: LE080-VZS**

**Max speed: 1,5 M/S'**

**Application: rubber slab palletizer**



**BIBUS**<sup>®</sup>  
SUPPORTING YOUR SUCCESS

BIBUS SK, s.r.o  
Trnavská 31, SK-94 901 Nitra

Tel.: 037/ 7777 911 Email: sale@bibus.sk  
Fax.: 037/ 7777 999 http://www.bibus.sk

**Easy-Link**<sup>®</sup>  
by Link

www.easy-link-system.com

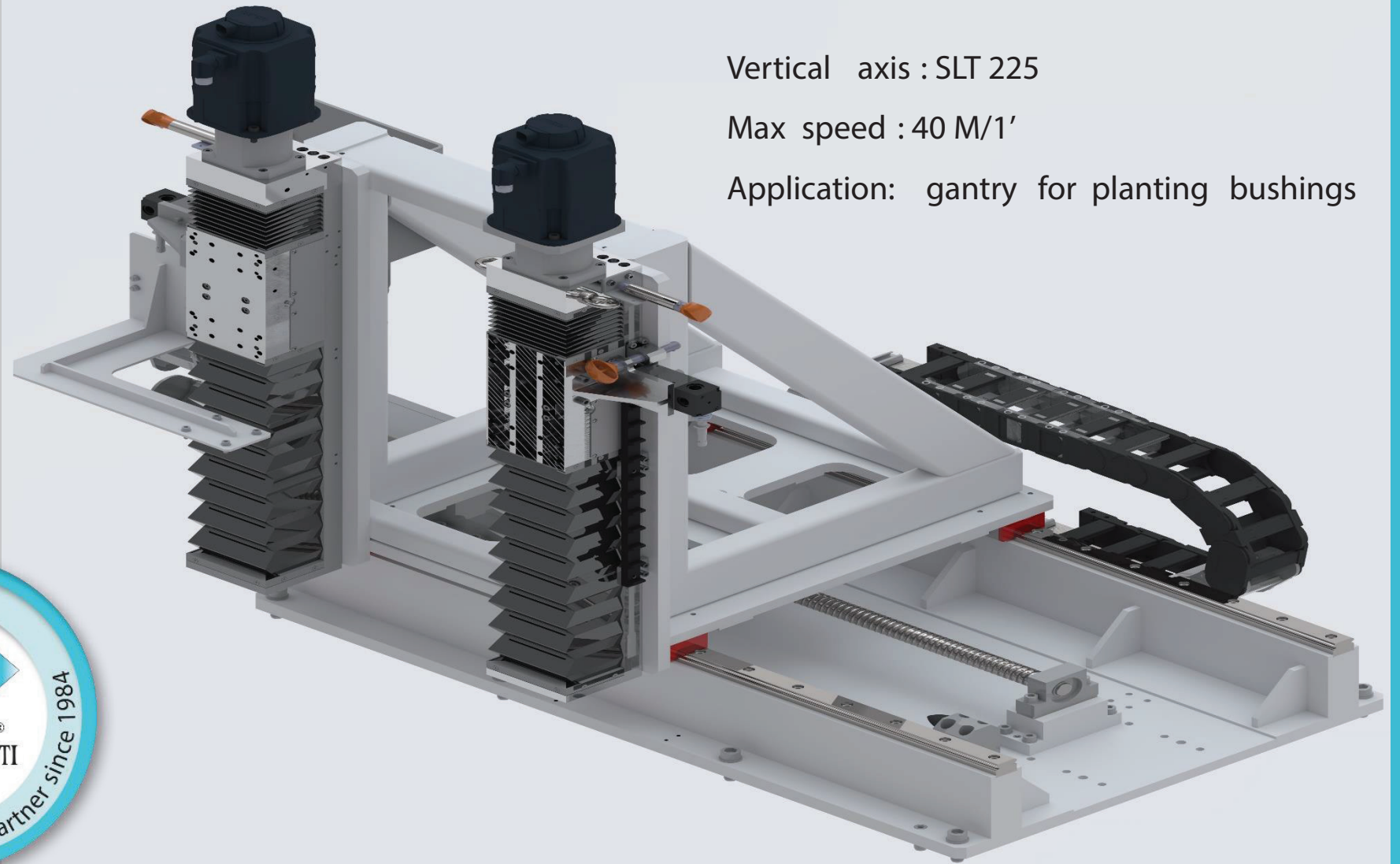

Vertical axis : SLT 225

Max speed : 40 M/1'

Application: gantry for planting bushings